WEATHER FORECAST
Victoria and Vicinity — Light to moderate winds; fair; stationary or higher temperature.
Vancouver and Vicinity—North and east winds; mostly cloudy and a little milder, with occasional rain or sleet.

Victoria Daily Times

TIMES TELEPHONES
Advertising Department .....Empire 4175
Circulation Department .....Empire 7522
News Editor and Reporters .Empire 7171
Managing Editor ..... Garden 6822

VOL. 88 NO. 34 — VICTORIA, B.C., MONDAY, FEBRUARY 10, 1936 —18 PAGES — PRICE FIVE CENTS

JAPAN'S COURSE ATTACKED IN U.S. SENATE

New Drive For Conciliation To End Italy's War

In League of Nations Circles Effort Predicted to Bring Peace in Ethiopia Through Negotiations and Not by Imposition of Oil Sanction Against Mussolini's Government

Associated Press

Geneva, Feb. 10.—A fresh drive to bring Italo-Ethiopian peace through conciliation, instead of extension of sanctions against Italy to include an oil embargo, was predicted today by some League of Nations sources.

A realization that Italy must remain within the European political line-up, particularly as a League member, has somewhat lessened the sanctions support, for it is openly feared that if drastic sanctions on oil are set up Premier Mussolini will promptly join Japan and Germany as "former members."

British diplomats were reported to have become less disposed to favor an oil embargo on the ground that such a sanction might hinder attempts at conciliation.

GENERALITIES IN REPORT

A committee of gover mental experts today continued its study of practical questions of enforcement of the proposed embargo, but League officials predicted they would confine their report to generalities.

The report will be dispatched to the individual League state governments for study on completion, leaving time for any new conciliation efforts.

BOMBS BURST NEAR EMPEROR

Italians Kill Woman at Dessye, But Haile Selassie Emerges Safely

Associated Press

Dessye, Ethiopia, Feb. 10.—Emperor Haile Selassie emerged safely today from another Italian bombing of his field headquarters behind the northern front.

For sixty-five minutes seven Italian planes dropped quantities of incendiary and high explosive bombs on this town yesterday, as well as on outlying villages, but the King of Kings escaped uninjured.

The town was virtually deserted.

WOMAN KILLED

Addis Ababa, Feb. 10 (Associated Press).—The Ethiopian government to-day announced one woman had

(Turn to Page 2, Col. 3)

COLD PLAGUES MOONSHINERS

Charlotte, N.C., Feb. 10.—Pity the poor moonshiners in weather like this. Sub-zero temperatures the last two months have frozen their mash so they cannot operate.

But federal agents go right ahead. They waded through snow and ice to take 100 stills in North Carolina last month.

Temperature Rises, Snow Goes Rapidly

Brief Touch of Winter Seems About Over, as Snow That Covered City Over the Week-end Disappears

Victoria's brief bout with King Winter seemed pretty well over today as a rising temperature rapidly melted what was left of Saturday morning's snowfall.

The temperature at noon stood at 36 degrees and it rose still further during the afternoon. The thaw started yesterday morning and by tomorrow, it is expected, there will be very little snow left.

Streets and sidewalks presented a sorry sight today. The snow had turned black and slushy. Roofs were dripping. Gardens were left bare one again and bulbs that were up several inches seemed to have stood the last few days of cold and snow unharmed.

At the Meteorological Observatory on Gonzales Hill, F. Napier Denison, superintendent, said the temperatures were rising slowly all over the province.

"We can look now for gradually milder weather," he said.

FINE FOR YOUNGSTERS

Children of the city had a glorious time Saturday and yesterday morning. The hills of the city, guarded by city policemen, were ideal place for sleighing and many merry parties were staged. Moss Street hill was one

(Turn to Page 18, Col. 5)

CUT SENTENCES OF INDIAN BOYS

Appeal Justices Slash Jail Terms Imposed By Up-country Judge

Arthur Sutherland, nineteen, and Joe Isaac Augusta, twenty-six, Indians, who were sentenced at Smithers by County Judge H. E. A. Robertson to sixteen and seventeen years, respectively, for tampering with a Canadian National switch which fortunately resulted in no loss of life when a freight train went on a siding instead of keeping to the main line, had their terms of imprisonment reduced to five years from date of conviction by the Appeal Court today.

Acting Chief Justice Martin said the court was of the opinion that all requirements of justice would be met and the public protected by reduction of the sentence.

NAVAL CONFEREES NEAR AGREEMENT

Delegates in London Expect to Find Formula Which Will Govern Battleships

Associated Press

London, Feb. 10.—The main technical committee of the International Naval Conference came nearer to an agreement today on limitations for all types of warships except battleships.

The next meeting of the committee will be held Wednesday, at which time the delegates hope to reach an agreement on a formula for the limitation of the size of battleships.

The various delegations are working with the British on a formula which, it is understood, will set a maximum size limit of 35,000 tons, the limitation advocated by the United States.

STANLEY PARK WORK

Ottawa, Feb. 10 (Canadian Press).—The Canada Gazette gives notice that the government has authorized under the Relief Act of 1935 a grant of $20,000 to permit continuation of a relief project at Stanley Park, Vancouver.

Blimp Saves Virginia Icebound Fishermen From Hunger

With their food supplies nearing the vanishing point because ice had prevented ships from reaching them with replenishments, the fishermen of Tangier Island in Chesapeake Bay, off the Virginia coast, faced a harassing situation until a dirigible and airplanes appeared in the wintry sky with loads of staples. Residents of the island are pictured above as they tugged at the landing ropes of the blimp Enterprise that brought 1,500 pounds of food from the Red Cross at Washington, D.C.

Seven Youths Rescued From Ice In Cape Cod Bay

C.C.C. Workers Saved By U.S. Coastguardsmen After Drifting on Floes For 22½ Hours

Associated Press

Boston, Feb. 10.—Seven Civilian Conservation Corps youths, marooned on floating ice in Cape Cod Bay since noon Sunday, were rescued by coastguardsmen today, twenty-two and a half hours after they had been cast adrift when ice broke from the mainland at Brewster.

The rescue was accomplished by use of a small boat which coastguardsmen pushed over the rough, floating ice to the youths after the patrol boat Harriet Lane had failed in efforts to buck through the thick ice.

MILE APART

The youths were in two groups a mile apart. The quarter-mile stretch of ice that carried them seaward while they were out walking, split during the night and the marooned lads were separated into groups of five and two.

All seven were brought back to the Harriet Lane.

(Turn to Page 2, Col. 2)

M. MACDONALD IN POLLS TEST

Cromarty, Scotland, Electors Choose Between Him, R. Churchill and Two Others

Canadian Press

Dingwall, Scotland, Feb. 10.—The electors of Ross and Cromarty riding today had the task of deciding the political fate of Malcolm MacDonald, Dominions Secretary.

Defeated in his own riding of Bassetlaw during the general election last November, the thirty-four-year-old son of Rt. Hon. Ramsay MacDonald sought to re-enter Parliament in the Ross and Cromarty by-election, in which voting took place today.

The younger MacDonald ruled fav-

(Turn to Page 2, Col. 3)

J. BAINVILLE DIES IN PARIS

Canadian Press from Havas

Paris, Feb. 10.—Jacques Bainville, royalist editor and historian and a member of the French Academy, died here yesterday on his fifty-seventh birthday anniversary after a long illness.

TELLS COURT HE IS BANKRUPT

WILLIAM C. DURANT

New York, Feb. 10.—William Crapo Durant, maker and loser of fabulous fortunes in the automobile industry and the stock market, has filed a voluntary petition in bankruptcy through the Pomeroyday Land Company.

He listed liabilities of $914,231 in unsecured claims. His sole assets were given as $250 worth of wearing apparel.

"It Works" Says Sports Editor At Dentist's

"No Pain at all," Says Pete Sallaway After Having Tooth Filled by Dr. W. S. Balcom With Use of Dr. Leroy Hartman's New Dentine Desensitizer.

By PETE SALLAWAY

A gum line filling on a lower first bicuspid—one of the most painful of all—without any sense of discomfort. That was my experience this morning.

Just why the city editor should have picked on the sports editor to be the one to try out the new dentine desensitizer invented by Dr. Leroy Hartman, formerly of Victoria and now of Columbia University, New York, I don't know.

Maybe he figured it was just another assignment in the line of sport.

Anyway I arrived back in the office filled with enthusiasm and praise for the new solution.

It worked 100 per cent. It unfailingly does all that is claimed for it—makes the filling of teeth painless, absolutely painless.

It might just be in order to mention that I am on holidays. That is just how big a coward I am when it comes to getting work done on my teeth. I need a vacation to recover

IN GOOSE FLESH

When I crawled out of bed this morning the first thought that flashed across my mind was: "Appointment with the dentist at 10.30."

I broke all out in goose flesh thinking about it.

(Turn to Page 2, Col. 4)

COMMONS STARTS INITIAL DEBATE

Premier King and Conservative Leader R. B. Bennett Speak To-day; Reid Urges Lower Freight Rates to B.C. Coast

Canadian Press

Ottawa, Feb. 10.—The House of Commons this afternoon launched debate on the reply to the Speech from the Throne with the prospect that its major party chiefs, Prime Minister King and Conservative Leader Bennett would consume all the six hours of its working day.

With Mr Bennett scheduled to start the debate after the moving of the address by Arthur Slaght, Liberal, Parry Sound, Ont., the seconding by Sarto Fournier, Liberal, Maisonneuve-Rosemont, Que., it was considered certain the Conservative chieftain would move an amendment, and the possibility existed the two rivals might still be talking when the bell rings at 11 o'clock tonight.

Already a considerable mass of business has been placed on the order paper, but the Throne Speech reply will have precedence until it is ended. Topping the list of other business is a motion by the Prime Minister calling for approval of the Canada-United States trade treaty, signed early in the life of the new administration.

ORIENTAL EXCLUSION

The question of Orientals and Doukhobors will be raised in a resolution sponsored by Angus MacInnis, C.C.F., Vancouver East, asking for exclusion from this country of all per-

(Turn to Page 2, Col. 5)

CONSTABLES ARE CENSORS OF BOOKS

Toronto, Feb. 10.—All constables on Toronto beats have a new role to play, starting today. They have been constituted censors of books circulated by lending libraries, according to an announcement by Mayor Sam McBride.

Tokio's Policy On Asia Mainland Described As Menace To the Republic

Chairman Key Pittmann of Foreign Relations Committee Tells Senate at Washington Japan Has "Ruthlessly" Violated Treaties, Indulged in "Threats" and Displayed Arrogance; Senator J. H. Lewis Also Speaks

Associated Press

Washington, Feb. 10.—Japanese policy in the Far East was sharply attacked in the United States Senate today by Chairman Key Pittman of the foreign relations committee and Senator James H. Lewis, Illinois Democrat, who envisioned an alliance between Japan and Russia for the control of Asia at the expense of United States interests.

Mr. Pittman called the Japanese proceedings in China a "threat to the United States."

Mr. Lewis termed the withdrawal of the United States from the Philippines "a great blunder" and said the first step in a Russo-Japanese move against this country would be directed at Alaska.

Senator Lewis said the Russo-Japanese combination would be designed to capitalize on the naval strength of Nippon and the army and air force of the Soviets.

"We are only eighteen miles from Russia," he said, referring to narrow water barrier between Alaska and Siberia.

SAYS TREATIES VIOLATED

Chairman Pittman spoke of treaties "openly and ruthlessly violated." He referred to what he called Japanese "threats," "propaganda" and "Arrogance."

"China is still an independent sovereign government, at peace with the world, and desirous of trading with us," he said, "and there is nothing in the circumstances that can legally, or long physically, interfere with such trade."

Because of his high position at the head of the Senate committee dealing with international affairs, the Nevada Democrat's speech was regarded as certain to attract world-wide attention.

(Turn to Page 2, Col. 1)

NEW PARK AT DIONNE HOME

Ontario Provides For Many Tourists; Land Exploiters Halted

Canadian Press

Toronto, Feb. 10.—A souvenir stand so close to the Dafoe Hospital that the Dionne quintuplets "could smell hot dogs cooling" led the Ontario government in behalf of the guardians, to start expropriation proceedings for acquiring the land with a 200-foot frontage from the owner, Alex Legros, Hon. David Croll, chief guardian, said to-day.

Another piece of property of similar frontage on the opposite side of the hospital across the road from the Dionne home is being acquired from Oliva Dionne, the father of the babies, by expropriation proceedings, Mr. Croll said.

JUDGE FIXING PRICES

In each case Judge T. F. Battle of North Bay will fix the price, and the land will be paid for by the guardians, the chief guardian said. Reason for wishing to have the rocky Dionne land, which was not part of Dionne's farm, was to prevent exploiters stepping in and buying the property When Legros asked an unreasonable amount Mr. Cross let Judge Battle fix the price.

Mr. Croll said the farm home of Oliva Dionne is not on the land affected.

"Everyone believes the hot dog stand operated by the midwives was

(Turn to Page 2, Col. 3)

Tender Report On Shortages

City Council Tonight Will Receive Fire Wardens' Statement on Funds

Further consideration of reorganization and re-auditing of city departments is expected to be given at a meeting of the City Council this evening.

Among the important features will be a report tendered by the fire wardens drawing attention to certain shortages which have recently been discovered, following investigation of shortages in the road and poll tax collections.

These new shortages, it was understood today, total between $400 and $500, although the definite amount is not certain.

Among other routine matters the council will consider a request from the library board to make provision for revision of library estimates in the event of the council making any staff salary restorations.

Cash and Tobacco Taken By Thieves

Canadian Press

Vancouver, Feb. 10.—A total of $480 in cash, $30 worth of tobacco and other articles were stolen by robbers in different parts of Vancouver over the week-end.

Safecrackers entered a Piggly Wiggly store on West Broadway through a skylight, forced the safe open and escaped with $300.

BRITAIN RAKED BY GREAT GALE

Two Men Lose Lives When Vessel Driven Ashore Off Plymouth

Canadian Press from Havas

London, Feb. 10.—Two men were dead today from injuries suffered in a terrific gale which has lashed the British Isles and surrounding seas since early yesterday.

The wind, which attained hurricane force, drove a boat ashore off Plymouth. Two sailors were lost when the vessel crashed. Many accidents and considerable property losses were reported. Suffering was aggravated by intense cold, which it was predicted would last several days.

Mongolians Fight Japanese Patrol

Troops Concentrating on Both Sides of Border, Say Reports

Associated Press and Canadian Press

Tokio, Feb. 10.—The newspaper Nichi Nichi, in a dispatch from Harbin, Manchukuo, reported today Japanese and Outer Mongolian soldiers had clashed again in Manchukuo and that there were many casualties on both sides.

The dispatch, not confirmed by the Domei (Japanese) news agency or by other sources, said 600 Outer Mongolians attacked a Japanese frontier patrol February 8.

The outcome of the clash was not mentioned in the report, but it was said Japanese forces had been dispatched to the border.

FOUGHT NEAR TOWN

The encounter, The Nichi Nichi's correspondent reported, occurred near Heilmuto, sixty miles southwest of Manchuli, a town in northwestern Heilungkiang, province of Manchukuo, on the Chinese Eastern Railway.

The Nichi Nichi asserted the most recent incident proved Soviet Russia was instigating a definite campaign by the Outer Mongolians and that Manchukuo was menaced.

(Turn to Page 18, Col. 5)

DRIVER INJURED

Vancouver, Feb. 10.—W. E. Leek, heating company clerk, was in a hospital today with fractured ribs, bruises and lacerations, suffered yesterday when his automobile skidded and overturned on West 12th Avenue. His condition was reported as good.

To Cancel Trap-net Licenses At Sooke

Applications Next Year Will Be Refused According to Ottawa Dispatch; Serious Loss of Business to Victoria

Canadian Press

Ottawa, Feb. 10.—The Department of Fisheries has decided license for salmon trap nets in Vancouver Island will be allowed this year, but licensees will be notified that thereafter they will be refused.

A. W. Neill, M.P. for Comox-Alberni for a number of years, has advocated elimination of fish traps both for the benefit of the fishermen and the conservation of the fish, but the contention always was that as long as traps were allowed on the United States side Canadian fishermen might as well have them also. Traps were done away with last year in the state of Washington.

SERIOUS SITUATION

Cancellation of the Sooke licenses will mean an annual loss to Victoria of about $200,000. It will probably put the Sooke Harbor Packing Company out of business and will be a serious blow to the Esquimalt cannery.

More than 300 persons are dependent on the operations at Sooke and much business is done with Victoria firms.

Bennett Against New Trade Treaty

Ottawa, Feb. 10. — Conservative Leader Bennett this afternoon told the House of Commons he believed the recently-negotiated Canadian-United States trade treaty was improvident.

NEW DEAN FOR U.B.C. SOUGHT

Head of Applied Science May Be Professor of Mechanical Engineering

Canadian Press

Vancouver, Feb. 10.—Dr. L. S. Klinck, president of University of British Columbia, will leave for the east within a few days to look for a successor to the late Dr. R. W. Brock, for years dean of the faculty of applied science, he announced today.

At the same time he will look for a successor to Dr. Herbert Vickers, who has resigned as head of the mechanical and electrical engineering department.

It may be that a dean may be found who can also take on the job of head of the mechanical department, Dr. Klinck intimated. If not, two men will be engaged.

WORK COMMENDED

"We are very sorry to see Dr. Vickers go. His work in the engineering department has been excellent," said Dr. Klinck.

University authorities had heard some time ago that Dr. Vickers contemplated resigning. The board of governors instructed Dr. Klinck to ascertain his intentions definitely, and it was ten days after being questioned that Dr. Vickers finally announced his decision.

"Dr. Vickers made an excellent job of building up the department. He had the support and co-operation of the administration at all times," said Dr. Klinck.

RELIABLE PRESCRIPTIONS . . .
Our shop, devoted exclusively to serving your "drug" needs, is the place to bring your prescriptions for safe and dependable dispensing.
BROAD AT FORT — McGill & Orme LIMITED — Prescription Chemists — PHONE G ARDEN 1196

Sterling Silver Flatware
Truly a distinguished gift, an heirloom for future generations. Open stock patterns, by nationally known silversmiths, are included.
LITTLE & TAYLOR
HOWARD TAYLOR, Optometrist
1309 DOUGLAS STREET — PHONE G 5813

DIFFERENT!
The New G-E RADIO

This new General Electric is different from any radio you have ever heard—entirely new circuit design—new short wave performance—new easy log station dial—with all the new features from the House of Magic: electric eye, metal tubes, three-point tone control. The most natural toned radio you have ever listened to. You will thrill with its performance.
NEW TARIFF PRICE
$97.50
EASY TERMS
JAMESON
ELECTRICAL LTD.
1121 DOUGLAS, COR. VIEW — E 1171

Japan's Course Attacked in United States Senate

(Continued from Page 1)

He called on Congress to "take cognizance" of the island empire's policy toward China, and "its intended effect on the United States."

Mr. Pittman declared the Japanese army's conquest of Manchuria "was in violation of the covenant of the League of Nations, the Kellogg-Briand pact to outlaw war, and the Nine-Power pact."

DUTY OF CONGRESS

He asserted that in asking Congress to study the eastern question, he had in mind that Congress alone had the power and the duty imposed on it to appropriate money for the national defence.

Mr. Pittman quoted a Japanese writer as saying the United States "is ready to renounce her traditional principle of the freedom of the seas."

"Well," the chairman declared, "the United States does not intend to surrender the freedom of the seas and recognizes no jurisdiction of any government on the high seas beyond the three-mile limit in time of peace."

Mr. Pitman declared he was "astonished" that Hirosi Saito, Japanese ambassador, "should attempt to create the impression in our country that Japan's doctrine with relation to China is similar to our Monroe Doctrine."

"There is, however, a Monroe doctrine applicable to China, which Japan, together with eight other governments, including the United States, solemly agreed to abide by and respect . . . It is known as the Nine-Power pact.

"This agreement bound the signatories to respect the sovereigny and independence, and territorial and administrative integrity of China."

NAVAL EXTENSIONS

"Now, let us consider the definite and emphatic pronouncements of an even higher Japanese authority," the chairman continued. "I say 'higher' because since 1932 the government of Japan has been dominated by the officers of the Japanese army and navy."

He read a dispatch quoting vice-Admiral Sankichi Takahashi, commander of the Japanese fleet, as saying "unless America renounces her naval policy aimed at the expansion and protection of her foreign trade, Japan will be forced to extend the fleet's cruising radius to New Guinea, Celebes and Borneo, and establish footholds in Formosa and the mandated south Sea Islands."

Chairman Pittman declared that "never in the history of modern times had such an undiplomatic, arrogant and impertinent statement been volunteered by one holding such a position."

NOT MISUNDERSTOOD

"He commands, in language that cannot be misunderstood, that "we abandon our naval policy, refrain from expending our commerce in China, and cease the protection of our foreign commerce.

"Of course," Congress will not be bulldozed into the abandonment of our national defence, the protection of our legitimate foreign trade, or our commerce with China, a friendly nation that is at peace with us and the rest of the world."

Coal and Wood
STOVE OIL
Painter & Sons
Phone G 8541 — Cormorant St.

ANNOUNCEMENTS

Antivivection House Meeting at Miss Ewing's, 1456 Beach Drive, Tuesday, 8.15. All welcome. ***

* * *

Gordon Furrier's fur repairing, remodeling, 401 Jones Block. ***

* * *

Gordon Shaw, optometrist, 105 Woolworth Building. Phone E 9452.***

* * *

Paisley Cleaners and Dyers. We call and deliver. Phone G 3724. ***

* * *

Women's Canadian Club, Empress Hotel, February 11, 2.45 p.m. Mr. V. L. Denton, "The Provinces by the Sea." Soloist, Mrs. Harry Lasenby. ***

* * *

Your Fingerwave Thoroughly Dried in fifteen minutes. You'll say it's marvellous. Firth Brothers, 635 Fort Street. ***

Pantorium DYE WORKS of Canada Limited
Fort and Quadra
Men's Three-piece Suits, Dry Cleaned and Pressed, $1.00
Phone E 7115

M. MACDONALD IN POLLS TEST

(Continued from Page 1)

orite in the four-cornered race. Other candidates were Randolph Churchill, son of Rt. Hon. Winston Churchill, veteran of numerous cabinets; Hector McNeill, Labor, who almost defeated Rt. Hon. Walter Elliot, Minister of Agriculture, in Kelvingrove in the general election, and Dr. Russell Thomas, Liberal.

Political enthusiasm was stirred in the riding by the candidatures of Mr. MacDonald and Mr. Churchill. Prime Minister Baldwin officially supported the cabinet minister, but the local Conservative organization refused to adopt him and chose young Churchill instead. Malcolm MacDonald, however, had the backing of the Liberal national organization in his campaign.

Ross and Cromarty extends over a large, thinly-settled part of northwest Scotland, some voters had more than twenty miles to travel today to reach the polls. The campaign was fought through stormy weather with snowbound roads increasing the difficulty candidates encountered in reaching the voters.

BOMBS BURST NEAR EMPEROR

(Continued from Page 1)

been killed and five persons wounded in yesterday's bombing of Dessye by Italian airplanes.

The government stated that two of the 100 incendiary bombs were aimed at a Dutch ambulance.

The communique said:

"The first two bombs were dropped over a Dutch ambulance, but without damage. One Ethiopian Red Cross airplane was slightly damaged."

ITALIAN REPORT

Associated Press

Rome, Feb. 10.—Marshal Pietro Badoglio, commander of the Italian armies in Ethiopia, reported to his government to-day: "There is nothing new on either front."

Italian newspapers carried reports dated Dessye, Ethiopia, saying a squadron of seven Italian airplanes had bombed Dessye for an hour yestreday, killing hundreds of Ehtiopians while Emperor Haile Selassie personally conducted the defence of the city.

The Italian press version said that bombs fell in the vicinity of the Emperor's palace, destroyed portions of the military encampment, and set the woods surrounding Dessye on fire.

Furthermore, it was reported, two Ethiopian airplanes were destroyed.

NEW PARK AT DIONNE HOME

(Continued from Page 1)

for the benefit of the children, and the high prices charged led to reaction against the guardians," Mr. Croll said.

MANY TOURISTS

Toronto, Feb. 10.—The Ontario government plans to arrange tourist accommodations and a recreational park for visiting children near the Dionne quintuplets' hospital at Callander, Ont. Dr. Allan Roy Dafoe, physician to the famous baby girls, said a few days ago he was expecting 500,000 people to visit the quintuplets this year.

Welfare Minister Dave Croll paid a visit to Callander over the week-end. With the other guardians of the famous children he paid a visit to the hospital and inspected surrounding property with regard to provision for tourists.

It is understood a small woods behind the hospital will be made into a private playground for the Dionne sisters, said to be outgrowing play in the hospital.

FATHER OPPOSES MOVE

Callander, Ont., Feb. 10.—Oliva Dionne said today the Ontario government has expropriated seven and a half acres of his land without making an attempt to negotiate with him for its purchase. The father of the famous quintuplets made plans immediately to contest the government's reported action.

Dionne said he understood the government plans a public park in the area, which includes the land occupied by the Dafoe hospital, home of the quintuplets, and the Dionne farm home where the children were born.

In addition to the land on which the hospital, built with Dionne's permission, stands, a strip 200 feet deep on the south side of the road running past the hospital is included. It is on that strip that Dionne's home and farm buildings stand.

THREE SERVED

Dionne said his father, Oliver Dionne, who holds a small mortgage on Oliva's farm, and Alex Legros, owner of land adjoining the hospital to the east and proprietor of a souvenir stand in front of the hospital, also had been served.

The plot on which the hospital stands was originally a part of Dionne's farm. Under an agreement dated August 21, 1934, the original board of guardians of the babies was granted permission to erect a hospital on the land.

He had not been told whether he would be permitted to move the home where the children were born. Chicago interests offered him $10,000 and a new home recently for the old wooden building.

"ILLUMINATED FISH BOWL"

New York, Feb. 10.—The Dionne quintuplets should exchange "their illuminated fish bowl at Callander" for the obscurity of separate home and schools, says Dr. Alfred Adler, noted Viennese psychologist, if they are to develop into useful members of human society.

Treating the five little sisters of northern Ontario alike in every respect, he writes in The Cosmopolitan Magazine today, is not conducive to the development of the individual. He suggests they should be dressed in different colors, given different toys and even different food.

"They should find playmates outside," he added. "They should have frequent contacts with their brothers and elder sisters, and as little fuss as possible should be made about the fact they are quintuplets. Every manifestation of their nascent individuality should be encouraged. The future requires more drastic changes."

Psychologically, Dr. Adler writes, the separation from their family is not an asset. He recalls the parents may visit the quintuplets every day, but contends their influence and their privileges are restricted.

Seven Youths Are Rescued From Ice In Cape Cod Bay

(Continued from Page 1)

One of the youths, according to reports reaching army headquarters here, was suffering from frozen feet and in need of immediate hospital treatment.

Report to coastguard headquarters from Captain C. M. Fedderson of the Harriet Lane said the youth with frozen feet was John Fitzsimmons of Portsmouth, R.I.

SUFFER FROM EXPOSURE

The other six were suffering from cold and exposure and in need of treatment.

An army ambulance waited at Brewster to pick up the youths in the event the patrol boat put in there.

LIST OF ADVENTURERS

Brewster, Mass., Feb. 10.—An official list of the seven youths marooned on ice cakes in Cape Cod Bay from noon yesterday and all this forenoon was given today as follows, all being from Rhode Island and all between seventeen and nineteen years of age:

John Fitzsimmons, Portsmouth; Alberta Papa, West Warwick; Thomas Malone, Portsmouth; Tony Ray, West Warwick; Norman Beaulieu, Pawtucket; Manuel Botello, West Warwick; Nicholas Scunzio, Thornton.

SEEN FROM PLANE

Shortly after dawn today the youths were sighted from a searching plane.

The patrol boat Harriet Lane at 8.40 a.m. was about a mile and a half from the ice holding the group of five. The second ice flow, with only two on it, was another mile away.

The larger group realized rescue was at hand. As Captain William Wincapaw swooped his plane down they waved their arms in joy.

"It Works" Says Sports Editor At Dentist's

(Continued from Page 1)

After a meagre breakfast, even it was ruined by the spectre of the dentist's chair, the drilling machine with its whirring steel burrs and the other many instruments of torture, I left for the appointment.

Arriving at the Bank of Toronto building I boarded the elevator and I am sure the girl could hear or see my knees knocking together. Anyway she turned to me and smiled—you know one of those smiles of pity—as I left the elevator and headed for the office of Drs. Balcolm and McInnes.

Entering the dreaded sanctum I was met by "Hello Pete, step right in."

Dr. W. S. Balcolm finally got me settled in the chair after I had stalled as long as possible.

"I think we will work on those lower teeth this morning," he said.

My heart missed a few beats as I thought about that great big cavity in one of the front teeth.

"That's a nice big hole in the front there, guess I will fill it first," Dr. Balcolm said.

He left the office and came back in a few minutes with a little bottle in his hand.

"Well, here's the stuff," he said. I saw the label, 'Hartman's Solution.' Being greatly interested, I took off the cork and took a smell and the odor of ether greeted me.

"If this new invention ever works let it work now," I prayed.

EXPLAINS PROCEDURE

As Dr. Balcolm proceeded he explained how the new solution was used.

"First of all I block off the tooth to keep away the moisture," he said as he cluttered up my mouth with a couple of wads of cotton batting.

"Now I will apply the solution," he said. He did this by placing a tiny wad of cotton batting between forceps, dipping it in the bottle of desensitizer, and then applying it to the tooth where it was decayed.

During the operation my tongue poked itself up to find out what was going on and as a result part of the solution got on it and it left a burning sensation. But it was not unpleasant. This was followed by the application of hot air.

"That is to crystalize the solution," Dr. Balcolm said.

So far so good I thought. Dr. Balcolm then reached over for that bugbear of the dentist's office, the drill.

NO PAIN

Whrr, Whrr, whrr it sounded and then came the test.

I gripped the arms of the chair in fearful anticipation as the steel drill hit my tooth.

Then I relaxed.

There was no pain at all.

"Does it hurt?" asked Dr. Balcolm.

"Not a bit . . . yet," I replied.

With that the dentist started drilling in earnest. I sat there in mortal fear of expected pain but it failed to materialize.

"Well that's all over and I'll wager you didn't feel a bit of pain," Dr. Balcolm said.

I agreed with great enthusiasm.

"I could even sit there myself and take that," Dr. Balcolm said. "You're telling me," I fired back with elation.

Nothing more remained but to tap in the filling and for the first time in my life a session in the dentist's chair had been a pleasant experience.

Shortly after I arrived back in the office with nothing but glowing tribute for the solution invented by a former Victorian.

Questioned about his experiences using the new densensitizer Dr. Balcolm said that he found it worked on all patients but like all anaesthetics was more effective on some.

COMMONS STARTS INITIAL DEBATE

(Continued from Page 1)

sons who, because of race or religious beliefs, may not enjoy full rights and privileges of citizenship.

Notice in the Speech from the Throne that the government will launch legislation to obtain control of the Bank of Canada has been supplemented by a notice that M. J. Coldwell, C.C.F., Rosetown-Biggar, Sask., will move for nationalization not only for the Central Bank, but of all chartered banks as well.

FREIGHT RATES

Thomas Reid, Liberal, New Westminster, has renewed his efforts to obtain lower freight rates on grain from the prairies to the British Columbia Coast, and has on the order paper a bill to amend the Grain Act.

From C. G. MacNeil, C.C.F., Vancouver North, there is a calling on the government to initiate public works and other undertakings as a re-employment measure, and to levy a "steeply graded" super-tax on incomes of $10,000 and more.

COLD TODAY IN ONTARIO

While Sub-zero Weather Still Grips Prairies Lakes Region Citizens Also Shiver

Canadian Press

Toronto, Feb. 10.—Ontario felt the knife-like edge of a new cold wave today while on the prairies frosty figures marked thermometers that have had little opportunity to rise above zero for better than six weeks.

Light snow at Edmonton marked theonly deviation from the straight cold ruling the plains. Calgary registered 22 below zero, with Edmonton at 16 below.

Prince Albert, one of Saskatchewan's coldest points, checked in with 28 below zero and Winnipeg charted 10 below. These readings showed considerable moderation from last week's chilly figures.

Ontario faced a forecast of "fair and cold." Toronto thermometers registered 3 below overnight, Kingston reported 4 below, Ottawa 10 below and Huntsville, north of Toronto, suffered 23 below zero.

MONTREALERS SHIVER

Montreal reported 4 degrees below zero overnight. Sherbrook's reading was 6 below and Quebec City registered 1 above. Generally it was bright and sunny with a stiff wind blowing over Quebec province.

The Maritimes were comparatively warm, Halifax reporting thawing weather at 36 above zero. Saint John received 6 inches of snow overnight with a temperature of 22 above zero.

Toronto's low reading during the night was the seventh time the thermometer has slumped under zero this winter. King, twenty-five miles north of Toronto, registered 14 below, Pickering, east of Toronto, awoke to 12 below weather. Cold centred chiefly in southern Ontario and the weather bureau said the chances were for quite frosty weather at least until tomorrow night.

French Speed New Pact Talks

Danubian and Soviet Links Strengthened as New German Threat Seen

Associated Press

Paris, Feb. 10. — The French government advanced negotiations to strengthen its military ties in eastern Europe today amid increasing expressions of fear of what German rearmament might bring.

Gen. Andre Niessel asserted in an address before a reserve officers' convention yesterday that the Reich already had moved 40,000 fully-armed men, disguised as constabulary, into the semi-militarized Rhine zone.

A French official, supporting the statement by the former member of the Supreme War Council, indicated a government belief this was the "first step toward out and out violation of the zone."

DANUBE PACT

The government pursued its negotiations to meet such an eventuality along two lines:

1. Diplomatic conferences toward a five-power Danubian pact for economic and military co-operation.

2. Military discussions of details of the Franco-Soviet mutual assistance pact.

Foreign Minister Pierre Etienne Flandin conferred with Premier Milan Hodza of Czechoslovakia on the proposed Danubian pact, under which Roumania, Hungary, Jugoslavia and Czechoslovakia would guarantee military aid to Austria in the event of a German attack.

SOVIET PACT

Members of the French general staff discussed with Marshal Mikhail Toukatchevsky of the Soviet army technical aspects of the bi-lateral mutual assistance pact, which awaits ratification by the Chamber of Deputies. The chamber was expected to consider tomorrow completion of action on the accord.

A German Foreign Office spokesman called Gen. Niessel's assertions "nonsense," denying categorically that " a single soldier, camouflaged or otherwise, was in the demilitarized Rhineland zone."

The Berlin spokesman said there were probably 40,000 police and customs officials in the zone, "fully equipped with armored cars and machine guns as are all police in every heavily-industrialized district."

Canadian Press from Havas

London, Feb. 10.—Editorial writers in two London papers agree in viewing the rearmament of Germany as a menace to European peace. Reich militarism has caused other continental nations, they say, to draw closer together in self-protection.

Describing German indignation at recent diplomatic conversations in Paris as "manufactured," The London Sunday Times declared the conversations may well eventuate in scurity treaties between the countries of central Europe.

"Ample opportunity has been accorded Germany in the last few years to become a good neighbor," The Times asserted.

"She has responded by piling up armaments, and it would be a strange world if the peoples on her borders did not consider means of protection.

If Germany seeks her own security it can readily be obtained by her return to the League of Nations," the paper added.

WARNING FOR HITLER

Echoing this view in almost the same terms, The London Observer said:

"The way is clear for a still further strengthening of the bonds uniting the countries that border on Germany.

"It would be wise of Chancellor Adolf Hitler, if he is truly the peaceful man he claims to be, to reflect, while there is yet time, on the fear of war that he himself may create.

"In short, what is happening in Europe is nothing less crude than a search for collective security against the potential German danger. Hitler could stop it by publicly burning 'Mein Kampf' in the streets of Berlin. Instead he sells it by the million."

LITTLEST BABY GAINS STRENGTH

Associated Press

Oakland, Calif., Feb. 10.—Fifteen-ounce Nancy Lee Vogt entered her second week of life to-day, progressing "satisfactorily" against minute development, premature birth and jaundice.

Her doctors, J. W. Sherrick and H. E. Stafford, said she was "more alert" and her condition during the last twenty-four hours was "good."

The tiny baby, smallest ever born here, now takes nourishment through a midget tube, only 1-16 or an inch in diameter. At two-hour intervals she gets two teaspoons of mother's milk, with lactose solutions between "meals." The tube feeding replaced that by medicine dropper, the first method used.

Great Salt Output Soon in Alberta

Edmonton, Feb. 10.—Erection of a $70,000 salt refinery plant at McMurray in the spring will be carried out by Industrial Minerals Limited, a new company formed to develop the McMurray salt deposits, F. I. Batchelor of Cornwall, Ont., head of the new firm, stated on his return here from a week's inspection trip at the salt beds. The plant will have a production of 30,000 tons a year and will employ forty men.

BIBLE INSTITUTE FOR EDMONTON

Canadian Press

Edmonton, Feb. 10.—Edmonton will have its own tabernacle and Bible institute within a year if interest in the work here continues to grow, said Premier Aberhart when addressing 1,100 people in a local theatre yesterday evening for the regular service of the Prophetic Bible Conference.

NEW SPRING SHOWING
Malleks Limited
Ready-to-Wear and FURS
1212 Douglas St. E 1622

New "Century"
Enamel Range
With Oil Burner **$97.50**
COAST HARDWARE — EASY TERMS
1418 Douglas St. — E 2213

Chinese Expect Japanese Attack

Canadian Press

Canton, China, Feb. 10.—Asserting a Japanese invasion of China is certain to occur this year, the professors of Sun Yat-sen University here have designed a curriculum under which the school of science is to manufacture gas masks, the school of engineering will give courses in dugout and bombproof construction, and the school of medicine will train young men for first aid field work and young women for wartime nursing.

The authorities hope this new plan will keep the young student patriots on the university campus, and deter them from anti-government parades and from starting anti-Japanese boycotts.

MEAT STRIKE COMES TO END

Workers to Return to Jobs in London While Wages Negotiated

Canadian Press from Havas

London, Feb. 10. — Their main grievance, the wage question, still unsettled, 10,000 strikers of the Smithfield Meat Market conferred today with employers of the central London supply to arrange for resumption of work, expected to occur tonight.

The workers' union voted at a mass meeting yesterday to call off the week-long strike and return to work pending negotiations for increased wages.

HERE IS REAL NEWS FOR THOSE WHO SUFFER FROM
DEAFNESS AND HEAD NOISES
Nothing Worn on the Ear—Nothing Worn in the Ear—It's Out of Sight—Free Test
A new type of Hearing (Bone Conduction)—the first showing in Canada. It's wonderful to think you can now hear through the bone—no unsightly ear piece on the ear. We have opened the door to new hearing by means of our newest invention—the rejuvenation of the auditory system by natural use, a method described by eminent men. A boon to mankind, combining all the Deaf have ever wanted or hoped for. You forget your Deafness; remove strain and Hear all the world of sound, conversation, music, radio, talkies, etc. Equally beneficial to young or old. Chosen for use by professional men. Recommended by leading aurists. See our new massage for Head Noises. First showing in Victoria, the smallest Hearing Aid in the world; also a 1936 model, button type, which fits in the outer ear without head band. Requires no attention. The use of this small aid will offset the greater part of your difficulty. By actual test you will know what can be done. You merely have to test it to know what this will mean to you. Fully guaranteed for ten years' service. Thirty-five different models. We invite you to call for a
FREE PRIVATE TEST
(Expert in Charge)
TUES., WED., THUR., FRI., SAT., FEB. 11 TILL 15
Hours 10 A.M. TIL 8 P.M.
Inquire at Desk for H. T. DALE,
DOMINION HOTEL, VICTORIA
NEW LOW PRICES
Liberal Allowance for Your Present Instrument
Note: Out-of-town Callers—We Refund Your Fare If Aid Fitted

We Relieve You Of All Moving Day Troubles
Every day in the week Dowell's men are moving someone's household effects. One may require that fine china and glassware be carefully packed in barrels for shipment to the Old Country. Entire suites of furniture may require to be crated and full van loads dispatched by rail or water. Certain effects may require to be held in storage, or yours may be one of the simple Moving jobs from one address to another in the city. Dowell's relieve you of all Moving Day troubles because they are equipped to do it quickly—and do it correctly.

DOWELL'S MOVING PACKING STORAGE
TELEPHONE GARDEN 7191
Our representative will be glad to call, give an estimate and provide any other information required.

CLEARANCE
50 FUR-TRIMMED
COATS
$18.79
THE PLUME SHOP
747 YATES STREET

WORKER INJURED IN FALL DIES

Canadian Press

Vancouver, Feb. 10.—Henry Mumbray died in a hospital yesterday evening without regaining consciousness, four days after he had suffered a fracture of the skull when scaffolding collapsed, and plunged him and another workman fifteen feet.

The accident occurred last Wednesday when Mumbray, working on scaffolding with Benjamin Lear at the construction of the new post office building, attempted to haul up a concrete form. The added weight proved too much and the scaffolding broke in the middle. The two men landed on the concrete forms on the second floor.

Lear suffered head injuries, but his condition is not reported as serious.

POLICE SEEK LONE GUNMAN

Hold-up in Vancouver Home Nets Bandit $180; Chairs Taken From Church

Canadian Press

Vancouver, Feb. 10.—Police are watching outgoing trains and buses and other exits from the city for a lone gunman who held up Joe Alvaro in his home yesterday and escaped with $180 cash.

According to reports received by police, Alvaro was alone in his home when the gunman entered, armed with an automatic, and forced him to hand over the money.

The gunman said he needed it "to get out of town."

Numerous houses, a grocery store and even a church were entered by burglars over the week-end.

L. O. Bishop, manager of the Superior Grocery Store, reported the premises had been entered through a rear window and $30 worth of cigarettes and tobaccos, a quantity of sugar and a quantity of gum taken.

Rev. A. O. Schedler of the Lutheran Church, Sophia Street and Fifteenth Avenue, reported thieves who entered through a basement window had made off with twelve chairs from the church.

SIR GEORGE FOWKE DIES

Dinard, France, Feb. 10.—Lieut.-Gen. Sir George Fowke, engineer-in-chief of British Expeditionary forces in France, 1914-16 and Boer War veteran, died yesterday.

Coronation To Be In May Next Year

Announcement By King Edward Is Expected Soon; Conference With Dominions at Same Time

Canadian Press

London, Feb. 10.—May, 1937, is the month mostly likely to be fixed for the coronation of King Edward VIII, Reuter's has learned from persons in close touch with Buckingham Palace.

The occasion will be marked by a great gathering of statesmen from all parts of the empire. An early announcement regarding the actual date is expected.

It also was learned on good authority that the next Imperial Conference will be held in 1937, either immediately before or after the coronation. The conference has been postponed from 1936 so that representatives of the dominions will not have to make two journeys in successive years. Actual date of the conference will be determined after consultation with the dominions.

TOUR DISCUSSED

The possibility King Edward will visit the dominions is being freely canvassed, but the matter is still in an exploratory stage. The diplomatic correspondent of The London Daily Herald made a prediction to this effect some days ago.

MOVE TO LIMIT APPEAL SYSTEM

Canadian Press

Capetown, South Africa, Feb. 10.—The South African government considers the union would be better off if the right of appeal to the Privy Council in London were abolished.

General Jan C. Smuts, Minister of Justice and former Prime Minister, told the House of Assembly Saturday "I had already drafted a cautious of the appeal system outweighed the advantages.

FIRE DESTROYS FILM STUDIOS

Damage in Big Blaze at Elstree, England, Is Placed at $2,250,000

Elstree, Hertfordshire, Eng., Feb. 10.—Three British film studios here almost were comletely destroyed early Sunday in a three-hour fire that caused damage estimated at £450,000 ($2,250,000).

The blaze, which started in the studios of the British and Dominions Film Corporation Limited, and spread to two nearby studios of the British International Picture Company, was reported first by a watchman. Actors and studio workers had left the buildings. No casualties were reported.

The British and Dominions studio estimated its losses at £300,000, and the British International Company estimated its loss at £150,000. Three stages, three reception rooms, forty dressing rooms and twenty-four offices were destroyed in the Dominions studio, and two studios and thirty-six dressing rooms were burned at the British International.

GROUPS JOBLESS

The British and Dominons studio, covering more than ten acres, was almost completely gutted, while two British International buildings were seriously damaged.

Herbert Wilcock, director of one of the companies, described the fire as the most disastrous in the history of the British film industry. He announced 2,000 employees would be temporarily out of work.

Studio workers were able to save a quantity of film stored in the buildings.

CHURCH LEADER DIES

Washington, Feb. 10.—Rev. H. H. Weber, seventy-five, former executive secretary of the board of church extension of the United Lutheran Church in America, died yesterday.

Britain's Course Displeases Duce

Colonial War May Become World-wide Disaster, Says Mussolini

Associated Press

London, Feb. 10.—The London Sunday Observer in an interview quoted Premier Mussolini as saying the British "have turned a colonial war into what may be a worldwide disaster."

The interview was with Sir Arnold Wilson, a member of Parliament.

Referring to the now dead Hoare-Laval peace proposal, Il Duce was quoted:

"I had already drafted acautious formula of acceptance as a basis of negotiation . . . when the news came that you gentlemen in London who had praised Sir Samuel Hoare so high in September had dismissed him with ignominy December 19.

"As a direct result of your action much Ethiopian and some Italian blood must be spent. You have prolonged the war. A great responsibility lies on you."

TRADE CHANGES

Il Duce told him trade would not revert into old channels once sanctions had ceased.

"We have spent and are spending too much creating fresh channels to take the place of those you have taken the lead in diverting," the dictator was quoted. "We will not soon forget the language used by your statesmen.

"You have turned a colonial war into what may yet be a worldwide disaster."

Sir Arnold said Mussolini "looked tired but robust." Stories, he continued, of "his impending decay or demise may safely be ignored," for he will "remain at the helm until the hand of death removes him."

Dr. A. Colquhoun Dies in Toronto

Was Deputy Minister of Education in Ontario For Twenty-eight Years

Canadian Press

Toronto, Feb. 10.—Deputy Minister of Education of Ontario from 1906 to 1934, Dr. Arthur H. U. Colquhoun, seventy-four, died here yesterday. He had been ill for only a few weeks.

Dr. Colquhound was also known as an author and journalist and an authority on Canadiana.

After several books of an historical nature, Dr. Colquhoun in 1915 wrote "Fathers of Confederation," and a short time ago "The Life of Sir John Willison." He contributed to several magazines, and served on the staffs of The Montreal Star, Montreal La Presse, Ottawa Journal and Toronto Mail and Empire.

For a time he was secretary of the Canadian Press Association.

Joining the Ontario Department of Education in 1906, Dr. Colquhoun served with five ministers of education.

HAROLD MASSEY DIES IN ONTARIO

Canadian Press

Windsor, Ont., Feb. 10.—Harold Massey, former president of Pioneer Distillers Ltd. of Amherstburg, died in a hospital here Saturday of pneumonia contracted last Wednesday.

Born in Coldwater, Mich., forty-seven years ago, Mr. Massey had lived at La Salle, near here, for the last sixteen years. He organized Pioneer Distillers in the 1920's and it was later absorbed by the British Columbia Distilling Company.

CHICAGO DEATH

Chicago, Feb. 10.—Henry Justin Smith, sixty, managing editor of The Chicago Daily News, died yesterday.

LOOKS INTO AGE PENSION PLANS

JOSEPH W. BYRNS
Speaker of the U.S. House of Representatives

Washington, Feb. 10.—Speaker Byrns predicted that if a resolution for an investigation of the Townsend and other old age pension movements comes before the House of Representatives, it will be approved.

The Speaker said the matter was discussed late last week at a meeting of House leaders and while no definite action was taken, there appeared to be considerable sentiment in the House for such an inquiry.

He added he understood both Republicans and Democrats wanted an investigation "and if everybody wants it, there is no reason why we should not have it."

TOURIST VIEWS OF VICTORIA

Following are extracts from questionnaires sent to tourists by the Victoria and Island Publicity Bureau:

"I am a landscape architect, and I came to Victoria for ideas."

"Keep your prices low and draw the tourists."

"Do not Americanize your beautiful city. Try and keep it the quaint place it is noted to be."

"We were resting, but the fishing looked attractive."

"I have talked to a number of people who go from Oregon to Vancouver, but not to the Island because of the cost of the ferries."

"I have spent my vacations in Victoria for the last ten years. Pay no attention to cranks who complain about your roads. Their patronage is no good. They want better roads so they can do the Island in a day."

"The majority of people go to the Island because it is different, and do not want any other entertainment than the beautiful surroundings. The few you attract by such features as the showboat you do not want."

"Your slow, easy-going people cause one to relax without realizing it."

"The beautiful Malahat Drive more than offsets the condition of the highway."

"There is too much blowing of automobile horns in downtown districts at night."

"We came to acquaint our young family with a country over the "border."

"Your skylarks should be more protected. They are very rare."

"By American standards your highway to Nanaimo is terrible."

"We wished the stores had opened earlier so we could have shopped before taking the 9.15 boat."

DISBAND HUNT

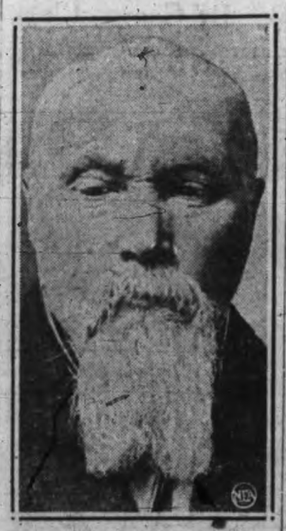

News that the United States Department of Agriculture had disbanded a seed-hunting expedition in Asia that was headed by Nicholas Roerich (above), New York artist and scientist, brought into the open a controversy over control of the Roerich Museum, which he had founded. Friends charge that issuance of the announcement, attended by intimations that Roerich was regarded as a spy in Asia, was timed to thwart efforts to upset projected plans of Louis L. Horsch, museum president.

Dafoe Sees Bright Future

Public Men of Canada Have Served Her Well, Says Newspaper Head

Canadian Press

Ottawa, Feb. 10.—Basis exists for "a certain measured confidence" that Canada's problems will be solved sufficient for the day and generation, John W. Dafoe, president of the Winnipeg Free Press, told a Canadian Club meeting here Saturday.

"We have an electorate as intelligent as any in the world," he said. "The system of government was admirable. Canada's public men had served her well in the past and continued to do so. In spite of grave problems and difficulties he felt that "the future will be well for Canada."

In a spirit of reminiscence Mr. Dafoe took his audience back half a century to the House of Commons of 1884 and 1885. From his experience as a correspondent in the Parliamentary Press Gallery of that day he talked of the Fathers of Confederation who sat in the House fifty-two years ago.

RECALLS LEADERS

He told of Blake's tremendous oratorical efforts, of Sir Richard Cartwright's devastating tongue, of the quiet studios philosophic Wilfrid Laurier sitting quietly reading the dictionary and keeping the glass filled with water for Blake as the latter hurled his sentences across at the Conservatives.

Sir John Macdonld and Sir Wilfrid Laurier would become the "demi-gods" of Canadian political history, said Mr. Dafoe.

GREATER UNITY

Canada, during the half century which had passed since the days he had spoken of, had achieved greater unity, Mr. Dafoe said. For better or worse the Dominion was now bound together into a single entity. Fifty years ago members from British Columbia had come to Ottawa via San Francisco. Now east was tied to west by railways. Actually and in general acceptance of all, Canada was now one.

HEAVIEST STAR STUDIED HERE

Astronomers at Saanich Observatory Comment on Recent Report

A couple of days ago a Canadian Press dispatch from Harvard announced the discovery of the heaviset know star. It was stated that Dr. Sergei Gaposchkin, who made the discovery of this star, 29 Canis Majoris, had found its mass seventy times that of the sun.

Since the star is slightly brighter than the fifth magnitude it is and always has been visible to the naked eye, hence no discovery in that sense is meant, it was pointed out to-day by astronomers at the Dominion Astrophysical Observatory here Thirty years ago the late Professor E. B. Frost, then director of the Yerkes Observatory, obtained four spectra of the star and from the oscillations of the spectrum lines showed that the star consisted of two components in mutual revolution about each other.

Frost's discovery was followed up by Dr. W. S. Harper, at present acting director of the observatory here when he was at the Ottawa Observatory. He obtained about thirty spectra, and from these deduced the period and orbital elements of the system. The period is 4.3934 days and while full information could not be obtained with the Ottawa equipment as to the mass of the system Dr. Harper showed it must be at least forty and most probably of the order of seventy times the sun.

There were two unknown factors and one of these was eliminated about three years ago by Dr. J. A. Pearce of the local observatory, who obtained five spectra with the seventy-two-inch telesope and recorded the light of the fainter component of the system. His result gave a minimum mass for the system of fifty-six times the sun with one quantity still undetermined. This was the inclination of the orbital plane to the line of sight and the more foreshortened it was the more would this minimum mass be increased.

The discovery that Caposchkin makes is that the star varies in light. Further, this diminuation of light takes place at the predicted time of eclipse according to Harper's elements so the star is an eclipsing variable. From the decrease of light Gaposchkin can determine the inclination and thus derive absolute values of the mass which is seventy times the sun.

For several years after Harper's determination of the orbit this remained the most massive known stellar system. It was superseded by the star six 1.309 found by Dr. Plaskett, retired director of the Victoria Observatory, to have a total mass of 139 times that of the sun. The latter was in turn outdistanced by H.D. 698 found by J. A. Pearce to have a mass 158 times that of the sun. Others awaiting confirmation are of the order of from 200 to 300 times that of the sun.

The distance quoted was 20,000 light-years. This should be 2,000.

Firemen Suffer From Frostbites

Canadian Press

Edmonton, Feb. 10.—Twenty Edmonton firemen today were recovering from frostbites following a seven-hour battle with a fire which gutted Patricia Hall Saturday. Ninety firemen fought the blaze. The loss is estimated at $9,000.

COL. A. FRASER OF TORONTO DIES

Canadian Press

Toronto, Feb. 10.—Colonel Alexander Fraser, former Ontario provincial archivist and noted Scottish-Canadian historian, died here yesterday. He was president of the Gaelic Society here for many years. He was born sixty-seven years ago.

Six Hurt In Sleigh Crashes

One Boy Has Fracture of Skull Suffered in Vancouver Accident

Canadian Press

Vancouver, Feb. 10. — Six young people were in hospitals in Vancouver and vicinity today, one in a serious condition, as the result of sleighing accidents.

Stanley Hampton, seventeen, and his sister, Margaret, nine, children of Mr. and Mrs. George Hampton of North Vancouver, were taken to a hospital after their sleigh had crashed into a car. The boy was in a serious condition with a fracture of the skull but the girl, with a fracture of the hip, was not reported in a serious state.

Skimming down the Mahon Avenue hill at a fast clip, the brother and sister apparently did not notice a car proceeding up the grade and crashed into one of the front wheels as the vehicle made a turn into an intersecting street.

Margaret Ross, ten-year-old daughter of Mr. and Mrs. D. E. Ross of Vancouver, suffered a rupture of one kidney when the sleigh she was riding crashed into a lamp post. Her condition was reported as fair.

BOBSLED OVERTURNS

Frank Edwards, nineteen, suffered a fracture of the left leg when the bobsled on which he was riding with several other youths, overturned as they were coming down a steep grade.

John Burridge, fifteen, was taken to a hospital with a fracture of the right leg after his sled got out of control and crashed into a tree.

At New Westminster, Tyko Palm, eighteen, suffered a fracture of the left leg when his sled left the sidewalk, went over a steep embankment and smashed into a bench in a park.

The cotton spinner, a curious sea animal, defends itself by spinning sticky threads to engulf the enemy.

ESTABLISHED 1901
Angus Campbell & Co Ltd
1008 GOVERNMENT ST.
ALL FUR-TRIMMED COATS SELLING
AT
GREATLY REDUCED PRICES!

Broker Benefactor Dies in Liverpool

Liverpool, Feb. 10.—H. Douglas Horsfall, seventy-nine-year-old stockbroker, died yesterday.

He was one of the most munificent Anglican laymen in Liverpool and had supplied funds for the building and endowment of many churches, including St. Agnes at Sefton Park. He attended the fiftieth anniversary of St. Agnes Church last year.

Although his influence and benefactions were directed mainly towards supporting the Anglo-Catholic viewpoint, his loyalty toward the Reformation settlement was never questioned, even in the days when Liverpool was noted for its aggressive Protestantism.

Charges Troops In Rhineland

French General Declares Germany Moves Men in As Constabulary

Paris, Feb. 10.—General Andre Niessel charged yesterday that Germany has moved 40,000 fully-armed men into the demilitarized Rhineland zone under the guise of constabulary detachments.

"The extent of Germany's military preparations," he told a reserve officers' convention, "can have only one explanation; to terrorize the weak and to force the strong to negotiate."

He described the alleged force of 40,000 as entirely separate from the ordinary police.

"They are a highly mobile force, with military garrisons," Niessel said.

The French cabinet discussed Saturday the reported occupation of the Rhineland by German troops after Foreign Minister Pierre Etienne Flandin had outlined the possible steps France and Great Britain are prepared to take if an "open" violation of the zone occurs.

HAVE ARMORED CARS

Gen. Niessel declared the German forces had been camouflaged as constabulary detachments. He said they were equipped with armored cars, machine guns and bomb and flame-throwers as well as all services necessary for a lightning fast mobile army.

Storm troopers of the region had been organized in regiments, the French general added.

The convention was attended by Maj.Gen. Marie Custave Gamelin, chief of the army general staff and inspector-general of the French army, Admiral Georges Durand-Viel, commander-in-chief of the French navy and eight ranking generals.

The Brussels newspaper Le Soir published an article a week ago in which Lt.-Col. Tasnier, Belgian military expert, charged Germany had stationed 250,000 trained soldiers in the demilitarized Rhineland area.

Ottawa, Feb. 10.—The surest way to "hang the trumpet on the wall" and avoid war, in the opinion of Baron Tweedsmuir, is to have the people understand what war really means "by taking a practical interest in it."

Only in that way, the Governor-General told the annual meeting of the Canadian Artillery Association Saturday, "will they recognize what an exceedingly desperate business it is and how foolish to enter on it lightly."

Lieut.-Col. J. R. Samson of Quebec was re-elected president. Other officers include: Vice - president, Lieut.-Col. S. O. P. Gemmill, Winnipeg, and Lieut.-Col. F. E. Wooten, Saskatoon.

Don't Endure Slipping
FALSE TEETH
Do your false teeth drop or slip when you talk, eat, laugh or sneeze? Don't be annoyed and embarrassed a minute longer. FASTEETH, a new powder to sprinkle on your plates, holds teeth firm. Gives fine feeling of security and comfort. No gummy, gooey, pasty taste or feeling. Get FASTEETH today at any drug store.

Turn to QUALITY
Piggly Wiggly
Turn to ECONOMY
Save Without Stinting
AT YOUR NEIGHBORHOOD PIGGLY WIGGLY, WHERE PRICES ARE ALWAYS CONSISTENTLY LOW.
PRICES EFFECTIVE, TUESDAY, JANUARY 11

Pure Dutch Cocoa	per lb.		10c
Cracked Wheat	For healthful, nourishing porridge	2 lbs.	9c
Pineapple	Birk's Sliced or Cubes, 1½s, tin		12c
Mayonnaise	Best Foods, 8-oz.	16-oz.	19c 35c
Crisco	(Limit one 3-lb. tin)		59c
Felix Ginger Ale	doz.		99c (20c doz. refund on return of bottles)
Magic Baking Powder, 12-oz. tin for			23c
Small White Beans, lb.			5c
Maraschino Cherries, Aylmer, 3-oz. for			10c
Coconut, unsweetened, lb.			13c

ROYAL HOUSEHOLD FLOUR
For Bread or Pastry. Every Bag Guaranteed to Give Perfect Satisfaction
7-lb. bag 27c 24-lb. bag 85c 49-lb. bag $1.75
Ogilvie's Oatmeal Fine, Medium or Coarse 5-lb. bag 25c
RICE Broken Siam 4 lbs. 15c Fancy Head 2 lbs. 13c
ASPARAGUS, Rosedale, Cut, 2s squat, tin 17c
SPANISH PIMENTOS, improves taste and appearance of salad, ½s, tin, 7c
HEINZ VINEGAR, Malt, White, Cider, 16½-oz. bottle 14c
Cream of Tomato Soup
HEINZ Medium 2 for 25c Small 3 for 25c
NUTS SHELLED BRAZILS ½ lb. 15c lb. 29c
FILBERTS ½ lb. 15c lb. 29c
ALMONDS ½ lb. 20c lb. 39c
Shelled Walnuts Sweet Light Pieces, ½ lb. 13c lb. 25c
Cooking Figs, Smyrna, lb. 7c Silverleaf Lard, lb. 14c

Market Specials
739 Fort St.
RIB MUTTON CHOPS—Per lb. 18c
LOIN MUTTON CHOPS Per lb. 20c
LOIN, PORK CHOPS—Per lb. 23c
SHORTENING—lb., 12c
BREAD PORK SAUSAGE—lb. 18c

Fruit and Vegetable Specials
ORANGES—Choice, jumbo size Doz., 38c; 2 doz. 75c
Choice, large size, doz., 29c
Sunkist, med. size, doz. 19c
GRAPEFRUIT—Large size, 5 for 20c
LEMONS—Medium size, 2 doz. 25c
RHUBARB—No. 1, 2 lbs. 15c
POTATOES—Drybelt, 10 lbs. 19c
Island Burbanks, 10 lbs. for 17c

February Sale of Linoleums
Offering Over 3,000 Yds. of Linoleum In This Big Sale Event
For the most part this stock was purchased in England and offers you the newest patterns from all the large British factories. You will be well advised to purchase your Linoleum wants at the price quoted below.

English Floor Cloth
A large range of all the wanted patterns are here for your selection—tile, floral and conventional designs. Sanitary and easy to keep clean. Regular 42c, Sq. yd., February Sale 37c
Average room, 10.6x12.0, $5.18

Scotch Printed Linoleum
A variety of attractive patterns to select from. Tiles for the kitchen, bathroom, etc., and florals for the bedroom, with hard-backed printed enamel surfaces. Sq. yd., February Sale 64c
Average room, 10.6x12.0, $8.96

Scotch Inlaid Linoleum
Renowned for its hard wear. The pattern is retained as long as the fabric lasts. A magnificent display of all the newest and up-to-date designs and colorings. Regular $1.29, sq. yd., February Sale $1.19
Average room, 10.6x12.0, covered for $16.66

LINOLEUM RUGS
These Rugs are known for their hard wear. Being printed on a cork base they do not crack and are easy to the tread. They are an economical and sanitary floor rug and come in floral, tile and conventional designs.
Size 9.0x12.0, reg. $14.25, sale $12.95
Size 9.0x10.6, reg. $12.75, sale $11.75
Size 9.0x9.0, reg. $10.95, sale $9.95
Size 7.6x9.0, reg. $8.95, sale $8.10
Size 6.0x9.0, reg. $6.95, sale $6.25

"Gold Seal" Congoleum Rugs
We have purchased a wholesale warehouse stock of 1935 discontinued designs. Every Rug is guaranteed perfect and is a real bargain at the price.
Size 9.0x12.0, reg. $12.00, sale $10.50
Size 9.0x10.6, reg. $10.50, sale $9.50
Size 9.0x9.0, reg. $9.00, sale $7.95
Size 7.6x9.0, reg. $7.50, sale $6.75
Size 6.0x9.0, reg. $6.00, sale $5.50

Extra Heavy Inlaid Linoleum
Suitable for hardest wear — kitchen's stores, offices, etc. Patterns include mozaic, modernistic, Oriental and tile effects. The pattern goes through to the canvas back. Reg. $1.50, sq. yd., February Sale $1.39
Average room, 10.6x12.0, covered for $19.46

The New English Marble Inlaid
Representing in design the marble floors of the old European palaces. Exceedingly rich in color effect. Comes in extra heavy quality. Regular to $1.98. Per sq. yd., February Sale $1.75
Average Floor, 10.6x12.0, covered for $24.50

STANDARD FURNITURE CO.
FURNITURE SPECIALISTS 737 YATES STREET

My wife said—
"I feel nervous in the house at night without a telephone"

That's another reason why we have had our telephone put back

BRITISH COLUMBIA TELEPHONE CO.

Victoria Daily Times

MONDAY, FEBRUARY 10, 1936

Published Every Afternoon Except Sunday by
TIMES PRINTING AND PUBLISHING COMPANY LIMITED
Offices—Corner Broad and Fort Streets

Business Office (Advertising) .... Phone Empire 4175
Circulation .... Phone Empire 7522
News Editor and Reporters .... Phone Empire 7177

SUBSCRIPTION RATES

City Delivery .... $1 per month
By mail (exclusive of city)—Canada, Great Britain and United States .... $6 per annum
To France, Belgium, etc. .... $1 per month

THE SUEZ CANAL

SINCE HOSTILITIES BEGAN BETWEEN Italy and Ethiopia, and particularly since the question of sanctions became a factor in the situation, much has been said about the closing of the Suez Canal as the most effective master-stroke against Italy, the argument being advanced in some places that Britain ought to take this course, the assumption being that Britain controls this waterway to the East. She does not control it. She is not even a majority shareholder. A brief summary of the history of the Canal may be interesting at this time.

A concession to drive a canal from the Mediterranean to the Red Sea was granted by the Khedive of Egypt in 1854. It was made to a French engineer, Ferdinand de Lesseps, and a charter was granted to "La Compagnie Universelle du Canal Maritime du Suez." The Canal was opened in 1869. The company which manages the Canal has always remained mainly French in personnel. In 1875 Disraeli bought for the British Government, 176,602 out of the 400,000 shares issued. This, much the largest block of shares in single ownership, gives, it is true, the British Government a powerful voice in the company, but in 1882 Britain circulated the powers with proposals for an agreement. The Convention of Constantinople was finally signed in October, 1888, and it provided:

> The Suez Maritime Canal shall always be free and open, in time of war as in time of peace, to every ship of commerce or of war, without flag distinction.
>
> In consequence, the High Contracting Parties agree not to create any obstacle to the free usage of the Canal in time of war as in time of peace.
>
> The Canal shall never be subjected to the exercise of the right of blockade.

This specific article of the undertaking agreed to at Constantinople is further embellished by the statement that no act of war may be committed in the Canal or within a three-mile radius of the ports. The powers may keep a guardship at the ends of the Canal, but not if they are at war. The signatory powers, through their agents in Egypt, are to see that the Khedive takes the necessary steps to guard against any threat to the Canal.

It is to be noted, however, that the Canal once was partially closed, in 1882 by Sir Garnet Wolseley for four days before the battle of Tel-el-Kebir. Then again, between the years of 1914 to 1918, moreover, the company surrendered its rights to the British and French army authorities. Allied and neutral shipping was allowed to pass through the Canal, after search for munitions and explosives outside the three-mile radius. But it must be remembered that the Central Powers had no shipping on the seas during that period.

As already pointed out, by the convention of 1888, the Canal should remain open to belligerents in time of war. But by the Covenant of the League of Nations, all League members are pledged to preserve any state against aggression; and must take whatever steps are possible to effect this. So that if the League were acting under Articles 10 and 16, it would have the right to override any normal rights exercised by an aggressor state, and could decide to deny access to the Canal to ships carrying troops and munitions to the scene of war. Italy could claim the right of the provisions of the convention; but, then again, it could be argued that a state which is violating major multilateral treaties, the Covenant and the Kellogg Pact, can not demand privileges under a multilateral agreement.

Back of all this, of course, is the shadow of the company, which is netting very nice, fat tolls from the passage of Italian ships through the Canal.

"RAGE WITHOUT REASON"

IN AN EDITORIAL ARTICLE HEADED "Rage Without Reason," The Vancouver Daily Province objects to the contention of this newspaper that the provincial government should not enter into any financial relationship with Ottawa which would make it essential for "all future borrowings" by this province to have the approval of the Dominion. It describes the privilege of access to the national credit under these conditions as a "priceless boon" and that the federal government ought to insist upon them. Why, asks our contemporary, should the Dominion not require such an agreement by the province in return for the backing of the Dominion in refunding the provincial debt at a lower rate of interest?

The Times agrees that when the Dominion credit is sought by the province for loans the approval of the federal government, of course, should be an essential condition, and that the Dominion should be guaranteed against risk of loss by the pledging of provincial revenues. But surely it would be nothing short of fantastic for the province to bind itself to make "all future borrowings," no matter how good its own credit might eventually be, or what urgent demands there might be for capital expenditures in the purely provincial interest, conditional upon Ottawa's approval. Such a condition would mean the subordination of the finances of the province to an authority nearly three thousand miles away, and in turn would mean wide federal control over the administration of our provincial affairs. The implication of this extraordinary proposal is that the federal government, whether Liberal or Tory, always would be infallible in its judgment on British Columbia requirements, and that the provincial government always would be fallible. We merely have to review the record to see how absurd such an assumption would be.

British Columbia is a large province richly endowed with resources and assured of a great future. It needs, and will continue to need, improved communications, important public works and other utilities to insure its proper development. Many of these requirements are not, and will not be, as fully appreciated at Ottawa as they are, or will be, here. Does the Vancouver newspaper really think that in such circumstances the province never again should be permitted to borrow for these needs without the approval of the Dominion, irrespective of any improvement in its domestic financial conditions or its own credit, or what may be the demand of the British Columbia public, or how efficiently its affairs may be administered—and no matter what kind of a government may some day be in power at Ottawa?

The term "all future borrowings" means for all time, and if the present provincial government hamstrung self-government in this province for the "priceless boon" so joyously welcomed by The Vancouver Daily Province we might some day find ourselves bound hand-and-foot to a car driven by a little clique in Montreal or Toronto, and our development handicapped in its interests. It is hardly necessary to remind our contemporary that the biggest howl against that condition, the most desperate writhing within those bonds, would be in its own big city, whose ambition to become a great port, it will be recalled, involved a long and persistent struggle against powerful interests and considerable expenditure by the provincial government. It is easy to imagine an important provincial project of special interest to Vancouver some day being knocked out by the refusal of Ottawa to approve of a loan for the purpose.

As The Times has pointed out, the precise terms of the proposals discussed by the Dominion and provincial governments in regard to financial matters have not yet been disclosed. The comment to which The Vancouver Daily Province objects was based upon a report which has not been confirmed. But it is known that prominent financial interests in Montreal and Toronto have advocated this particular arrangement—which, by the way, may account for what otherwise might be the phenomenon furnished by The Vancouver Province's short-sighted espousal of it. We shall hope that when the proposal has been authoritatively made public it will not be one which requires the provinces to abandon for all time one of the fundamental rights of provincial self-government, but rather one that will both protect the Dominion credit wherever it is used to aid provinces during an emergency, and at the same time permit the provinces to expand in proportion to their resources and prospects along the lines best understood and soundly demanded by their own people in their own special interests.

IN THE CAUSE OF SAFETY

PRACTICALLY IN EVERY PART OF the world governments and various organizations are conducting aggressive campaigns to curtail the number of motor car accidents and fatalities. Some headway undoubtedly has been made. In several Canadian cities the toll last year appeared to show some improvement over 1934, but it remains still far too high. A much more practical and sympathetic method of co-operation between pedestrian and motorist is to be desired. In Seattle, incidentally, the newspapers are giving considerable space to safe-driving discussions, and they have suggested nine pledges which drivers might well ponder and remember. They are:

1. I will drive more CAREFULLY.
2. I will not pass a car unless I have 300 yards vision ahead.
3. I will not pass a car until I have looked in my rear vision mirror to be sure no car is bearing down from behind.
4. I will not jump traffic lights nor drive through red lights while the signal is changing.
5. In city traffic I will be particularly watchful of pedestrians stepping out from behind parked cars.
6. I will always give proper hand signals before turning to the left or right or stopping, and will make right hand turns only from the right hand lane of traffic and left turns only from the centre lane.
7. I will not leave the curb from a parked position until I have given the proper hand signal and looked to see if the way is clear.
8. I will strictly observe the yellow lines marking the centre of highways and traffic lanes and will remain on the right side of them.
9. I will always remember that I must watch out for FOUR cars—my own, the one in front of me, the one behind me and especially for the one around the curve or corner that I CANNOT SEE.

In most instances, of course, drivers bear in mind the fundamentals of safety in their own interests and in the interests of others. But even the most careful driver never knows when his caution is to be nullified by the carelessness of others. There always are drivers who want to rush about city streets and country highways as if they were going to a fire, and there are pedestrians, too, who defy elementary rules of safety. For these and other reasons "safety campaigns" will always be necessary to drive home simple lessons.

What Other Papers Say

A BRAVE VENTURE
The Edmonton Journal

An explorer writes: "I spent three years with the natives of Berumanguublistakf; not many white men can say that." Few would even try.

SHORT MEMORIES
The Hamilton Herald

Lobsters, frozen for 3,000 years, have been revived and are now pursuing a normal existence, according to the claim of Soviet scientists. The only thing that is troubling them is that they cannot remember very clearly the lessons they learned at their mothers' knees.

ELEPHANT WAR IN UGANDA
The Johannesburg Star

War against herds of malicious elephants has been carried on with success in Uganda during the past year. "The outstanding accomplishment of the year," states the report on the Protectorate, "has been the successful reduction, with a loss of at least 500 animals, of the vast elephant herds in the extensive uninhabited regions in Buruli and North Bulemezi in the Mengo district.

These elephants, now totaling some 4,500 or more, have been allowed to breed unchecked for the last ten years, and there was an increasing tendency for the huge herds to thrust farther and farther south into populous Buganda.

Loose Ends

In regard to our recent spell of weather — which was terrible while it lasted—and in regard also to silk stockings on Douglas Street—Guns in Vancouver—and primroses in Esquimalt.

By BRUCE HUTCHISON

FRAIL FLOWERS

BY THE TIME this appears in print I trust that the recent cold snap will be over but for the moment Victoria is frozen stiff, and when Victoria is frozen stiff, it offers a vastly interesting study in human nature. There is such a general spirit of desperation abroad throughout the city today. People shiver, not only in the cold streets, but in hot rooms, cowering as if from some terrible upheaval of nature. Men rush into coal merchants' offices and recklessly order two tons, and coal merchants run their hands and shake their heads and say this is terrible weather but cannot quite disguise their grins of satisfaction. ((The poor fellows don't get much of a chance in Victoria). All my friends in town stop me and ask how cold it is in Saanich and look terrified, as if we, five miles out in the country, were somewhere in the Arctic Circle. Indeed, you acquire a high reputation for fortitude and rugged pioneer strength merely by driving to town in a warm car on a paved road.

I often wonder what would happen to us if it really got cold here. We like to live on the delusion that cold here is cold, whereas, in other places, like the prairies, there is a dryness about it which removes all the sting. That is just a defence mechanism, as the psychologists say, to hide our inferiority complex. Actually, when it gets 30 degrees below zero in Winnipeg, it is cold, although no Victorian will admit it—colder even than 20 degrees of frost in Victoria. This weather today is a mild spring zephyr compared with even zero weather and a wind blowing down Portage Avenue.

We must finally face the fact that in this soft climate we have grown soft ourselves. We are beautiful, like the flowers, but, like them, we are frail also. We are wilted pansies in this weather. It is the result of generations of exposure to warm weather—the same natural condition which made the native savage of this southern coast such a mild, helpless sort of person, easy prey for the fierce northern tribes that came south in their war canoes.

The first whites who came here didn't mind the cold and they had no steam heat, but their descendants are growing increasingly sensitive. There have been barely four white generations since the first settlement, and if we have come to this state of softness now, despite a strong admixture of good prairie and Ontario blood, what shall we be like in four more generations, in 2037? By that time it will undoubtedly be fatal for a Victorian to expose himself to a temperature within five degrees of freezing. It is pleasant, however, to think that my great-grandchildren will remember me as a rugged pioneer who went out and pruned his cherry trees during the great blizzard of February 7, 1936, when the thermometer was only 20 degrees above zero. By then, nobody will believe it.

SCIENTIFIC FACT

THE MOST interesting phenomenon of the cold snap that I have heard of was the gallant feat of a nameless reporter on the staff of this paper who stood in the freezing wind on Douglas Street and counted the women's ankles as they went by—purely in the interests of science. His scientific observations established beyond all doubt the fact that seven out of ten women were wearing silk stockings despite the cold. The others were sane and sensible, and looked terrible.

There must be a rich, scholastic satisfaction in establishing a scientific fact like that; especially as there is no fun counting the girls' ankles on Douglas Street. You do it in the simple line of duty. Twenty-five years ago it would have been considered improper and practically indecent to count the girls' ankles on Douglas Street. No reporter would be assigned to such a task. No newspaper would think of publishing the grim facts. If any newspaper had, it would have been thought daring and a little wicked. Now, it's not wicked, it's not daring, it's not even fun. Counting the girls' ankles on Douglas Street, they tell me, is just a job of work like reporting a murder or a political speech.

It is so dull, indeed, that sooner or later, I dare say, the newspapers will stop counting them altogether. In fact, it is hardly news now that most of the girls wear silk stockings (made from the wood of spruce trees). Our civilization is continually advancing.

GUNS

ACCORDING TO The Province, a magazine in Vancouver called "The Police Gazette," has discovered a quick way to combat Vancouver's crime wave. It wants all citizens to be allowed to carry revolvers and shoot it out with criminals in the good old-fashioned way. This would make Vancouver still more interesting and life there still more fun. But even if the embattled citizenry avoided shooting one another, as they argued about Mr. McGeer, it still wouldn't be a good idea to let people carry guns. It wouldn't stop crime, but encourage it.

Somewhere in his wild and glorious ravings, Mr. G. K. Chesterton explains why it is useless for society to use the weapons of the criminal to combat him. The idea generally is that if the state descends to the level of its enemies, it loses not only its self-respect, but the respect of all its respectable people as well. It is the refusal of the state to shoot criminals on sight that makes criminals fear it and decent citizens support it. If we shot criminals on sight, we should soon all be criminals and the whole state would operate on a lawless, criminal basis.

What makes the state such a tremendously powerful thing, the law such a fearful thing, is that it refuses to follow the methods of its lowest creatures. When the state has to stoop to cowardice and treachery (as in the case of stool pigeons) its entire force and power is undermined. Without that moral power, it is helpless. If people only feared the state as they feared criminals with guns, if they had no respect for its integrity, society would end in chaos. That is why capital punishment is a weakening in the fabric of the state. It is carried out either in fear or in revenge. It definitely weakens the moral power of the state by bringing it down to the level of violent crime.

If the state is to use their own criminal methods against criminals, Mr. Chesterton says, it should logically use knives and forks against the cannibals of the South Seas. It doesn't, and the cannibals respect it. It is where we have used guns and their own barbarous methods that savages don't respect us and make trouble.

MR. POOLEY

THERE IS just one thing about this cold snap that causes me some alarm. I mean Mr. Harry Pooley's primroses. What of them? Have they survived or are they frozen stiff, like the pink ones outside my window this morning? This is a matter not of mere botanical interest, but of grave political consequence.

You know, of course, that Mr. Pooley's primroses enable the Legislature to open every year. Since time immemorial, Mr. Pooley has reared primroses in his ancestral gardens of old Esquimalt simply in order that he might provide the true emblem of Conservatism in the buttonholes of every faithful Conservative in the Legislature. No Conservative would go into the Legislature on the opening day without his primrose, any more than he would go without his shirt or his alarm at the Pattullo government. I doubt that the Legislature could open at all without Mr. Pooley's primroses.

Sometimes in cold weather it has been a pretty close thing. Once the Attorney-general of British Columbia, who was then Mr. Pooley, saved his party and public life by rushing out in the middle of the night in pyjamas and dressing gown to cover his primroses with sacks, as the cold came down out of the north and the Legislature with it, both equally welcome.

As a staunch Conservative, I should like to be reassured about Mr. Pooley's primroses. I should like to hear that he rushed out in his pyjamas again. I should hate to think that any hitch could occur in the opening of the House. It would be an appalling fact if all the primroses were frozen and the House could not open at all. But a man like me who can prune cherry trees in this weather could endure even that.

SIDE GLANCES — By George Clark

"I wish you would explain to the waiter that they never act this way at home."

Twenty-five Years Ago To-day

FEBRUARY 10, 1911
(From The Times Files)

Legislative Press Gallery, Feb. 10.—Saloon licenses are to be abolished after January 15, 1914, according to the Municipal Clauses Act which the Attorney-General introduces today.

* * *

No time was lost by the city in carrying out the policy decided upon last night by the council as a reply to the municipality of Oak Bay and the Private Bills Committee of the Legislature. The necessary notice that the city would shut off the water supply at 10 o'clock on Monday morning was sent to J. S. Floyd, the clerk of Oak Bay, early this morning, both by the city clerk and water commissioner.

* * *

The Y.M.I. and the Fifth Regiment basketball teams met at the Institute Hall last night when the Y.M.I. added another victory to its brilliant record this season. The score was 24 to 8.

* * *

C. F. Davies, acting on behalf of the electors in each ward, has filed petitions in the Supreme Court against each of the aldermen. The petitions set forth that the voters' lists on which the elections were held and the aldermen elected were not compiled or revised in accordance with law, and the court is asked to declare such action invalid.

* * *

Making a fast passage up the coast despite stormy weather, the schooner Lady Mine, purchased by a local syndicate from the San Francisco pilotage board, arrived in port this morning, ten days out from the Golden Gate.

Other People's Views

TO OAK BAY COUNCIL

To the Editor:—Mrs. James Miller things the paragraph in The Times, January 31, was very misleading to the taxpayers, and fails to understand why the council utterly ignored her questions. She is asking them again in a congested form through the medium of the press.

Why was a certain firm allowed to supply material for the roads in Oak Bay?

Why is a man allowed to hold two or three positions while there are so many unemployed young men equally capable?

Why a man of superannuation age was given a position, when they turned some of the old hands off on the plea of superannuation?

Mrs. Miller hopes the council will answer her questions this time. If only a few true Britishers, who still believe in the meaning of honor, cricket, fairplay and justice, would take an interest in the outside workers, so as to see fair play meted out to one and all, not fish of one and fowl of another, as it is now, it would be a happier, healthier and more contented municipality.

MRS. JAMES MILLER.
1042 Monterey Avenue, Oak Bay.

WAR

To the Editor:—I would be much obliged if you would extend to me the use of your valuable columns to clear up a matter before the public. There appears to be a misunderstanding on the part of several individuals as to a statement made by myself on the question of war.

As far as I am concerned, I am not in favor of war, except, of course, in the case of a defensive one, or one involving a treaty made by a responsible government.

C. THOMAS.
124 St. Andrew's Street, Victoria, February 8.

INDOOR ARENA

To the Editor:—It certainly is gratifying to see that at least one of our city aldermen is eager to do his part towards the establishment here of a suitable indoor arena for Victoria sports enthusiasts.

Alderman Wills's suggestion is commendable, and one which the council and agricultural association would do well to carry out. One has only to consider what a boon it would be to this city to have a floor where championship basketball, tennis, badminton and other indoor sport matches could be played, to realize the soundness of the idea.

Sporting circles have long enough been without such facilities, and it is time we had a few more industrious individuals like our young alderman to see that these needs are satisfied.

SPORTS ENTHUSIAST.

THE C.N.R.

To the Editor:—Every little while there appears in the press an indirect appeal for amalgamation of our two transcontinental railway systems in order to save about 60,000,000 a year, but this of course does not include ocean trade, shipping and harbor facilities, only overland railway transport is included. The solicitous way these loyal Canadians and unselfish people, strive to get that $60,000,000 saved for the people of Canada, is impressive, and the inspiration urging such far-reaching plans of unification calls for most serious consideration by the government. According to reports the C.N.R. is showing progress financially, and it is only now beginning to be realized how great are the prospects of that northern territory for future trade and expansion along its route.

In every province of Canada, and on Vancouver Island, the greatest potential usefulness of the C.N.R. lies dormant for lack of development and it is the people's railway, smothered by a paper debt of $500,000,000, which does not belong to it, but was foisted on the sleeping giant after the war.

When we develop good roads and highways for the benefit of buss, truck and motor car traffic, we do not heap up past years of cost of construction and maintainance, against the income of profit from traffic, and bemoan the great loss involved to the nation thereby, but bury political blunders, graft and excessive cost, into the forgotten past, and watch more keenly the present management.

We will never get the C.N.R. system out of the political football game, till we cease to value its usefulness in dollars and cents, with profits and losses based on a paper debt millstone, that belongs to other departments of government expenditures, war, etc.

If we write off half of that debt, we find the C.N.R. is well on the way to becoming not only a public ser-

(Turn to Page 10, Col. 3)

BARGAIN HIGHWAY AND ARCADE BUILDING ANNEX

DAVID SPENCER LIMITED

See These Bargain Highway Dress Values Tuesday

Daytime Dresses $2.50
A Special Purchase. Big Values at $3.95, Now
Dresses of polka dot silks—in such styles as you are sure to approve of. Shades are navy, brown and black with white dots and coin spots. Sleeves, long or short. High and low neck, accordion pleated frill. Some with satin trimming. Sizes 14 to 50.

OUTSIZE DRESSES—For Afternoon or Anytime. Sizes 46 to 50. Regular $5.95, for **$3.95**
Dresses of a fine grade silk crepe. V-neck style with fronts of white satin. Shades of black, navy, brown and wine.

SKIRTS OF WOOL MATERIALS—Regular Prices to $2.95, Clearing for **$1.59**
Skirts of treebark, Botany serge and novelty tweed mixtures. Plain colors are navy, brown, green and dark red. Sizes 14 to 38.

WOMEN'S WOOLTEX BLOOMERS Small, Medium and Large Sizes. Pair **49c**
Winter weight, with rayon stripe. Cosy for cold weather, and a winter weight.

RUFFLED CURTAINS. Clearing, a Pair **49c**
Curtains of good-grade scrim, 18 inches wide and 1¾ yards long. Shades of rose, green and blue.

MEN'S SWEATER COATS—All wool, with "V" neck and two pockets. Blue heather and Lovat shades. Sizes 36 to 42, each **$1.59**

WOMEN'S HOSE—WOOL AND RAYON Sizes 8½ to 10. Per Pair **39c**
Hose of fine appearance, with plain stitch and lustrous finish. Hemmed tops, many shades.

JUMBO KNIT PULLOVERS—All wool, with shawl collar. Camel and black. Sizes 36 to 44, each **$2.95**

MEN'S SHIRTS AND DRAWERS—Turnbull's No. 81—long sleeves and ankle length. A garment **89c**

COMBINATIONS, a suit **$1.50**

DAVID SPENCER LIMITED

Meats, Provisions, Delicatessen

TUESDAY VALUES — CASH AND CARRY

MEATS — AS CUT IN CASE

Steaks—	lb.	Roasts—	lb.		lb.
Shoulder	11¢	Rolled Rib	15¢	Spare Ribs	14¢
Round	17¢	Blade	10¢	Pork Kidneys	13¢
T-bone	19¢	Cross Rib	12¢	Soup Bones, ea.	8¢
Sirloin	19¢	Ribs Mutton,	12¢	Thick Suet	6¢
Veal	14¢	Pork	17¢-12¢	Boiling Beef	8¢
Pork	17¢	Veal	13¢	Pork Liver	8¢

Oxford Sausage, Minced Steak, Stew Beef, 2 lbs. .... 17¢

Spencer's Dependable First-grade Butter
Not Packaged for an Indefinite Time—Sold Fresh
Springfield Brand, lb., 28¢; 3 lbs. for .... 82¢
Pride Brand, lb., 29¢; 3 lbs. for .... 85¢

Vegetable Shortening, 2 lbs. 21c | Beef Dripping per lb. 6c | Domestic Shortening, 1s. 12c

Pride Liver Blood Sausage, lb., 20¢; Wieners, lb. .... 22¢
Creamed Cottage Cheese, lb., 15¢; Boiled Ham, ½ lb. 20¢

SERVICE MEATS — DELIVERED
Centre Shank, lb., 10¢; Plate Beef, lb. .... 10¢
Veal Cutlets, lb., 25¢; Flank Steak, lb. .... 20¢
Round Steak, lb., 20¢; Beef Liver, lb. .... 15¢

Joseph Rose
Optometrist
1012 Government St. Phone E 6014

Long Suit Aids Squeeze

Six No Trump Bid Usually Requires Run of Cards to Force Valuable Discards by Opponents

By WM. E. McKENNEY

To make six or seven no trump is usually difficult, unless there is a long suit to work with. It takes a lot of high cards to make 12 or 13 tricks. If one hand holds a predominance of high cards and partner has a long suit, the tenace cards of the shorter suits may be turned into tricks by the aid of a squeeze or end play. Of course, an end play cannot be resorted to at a seven contract.

SOLUTION TO PREVIOUS CONTRACT PROBLEM

In today's hand, while North has a lot of high cards, he cannot do any constructive bidding until he finds out whether South has a real club suit and if it contains at least five cards, which is shown by the rebid of clubs.

The opening lead is the three of diamonds. When East goes up with the king, South wins with the ace.

Today's Contract Problem

Optimistic bidding gets South into a four-spade contract, which West promptly doubles. West wins the first two diamond tricks, then shifts to a heart. Can South make his contract?

North: ♠ A 8 ♥ A 8 6 3 2 ♦ Q 7 ♣ A 8 4 2

West: ♠ Q 10 9 7 ♥ K Q 10 9 ♦ A K 6 ♣ K 6

East: ♠ 4 3 ♥ J 7 5 ♦ J 10 8 3 ♣ 10 9 7 3

South (Dealer): ♠ K J 6 5 2 ♥ 4 ♦ 9 5 4 2 ♣ Q J 5

None vul. Opener—♦ K.

Solution in next issue. 30

North: ♠ K 10 7 2 ♥ A K J 5 ♦ 10 8 ♣ A J 5

West: ♠ 9 4 ♥ 6 4 3 ♦ Q 7 6 3 ♣ 10 7 3 2

East: ♠ Q J 8 5 3 ♥ Q 7 3 ♦ K 9 5 4 2 ♣ Void

South (Dealer): ♠ A 6 ♥ 10 9 8 ♦ A J ♣ K Q 9 8 6 4

Rubber—None vul

South	West	North	East
1 ♣	Pass	1 ♠	Pass
4 ♣	Pass	2 ♥	Pass
3 N T.	Pass	6 N. T.	Pass

Opening lead—♦ 3. 30

Now, with the long club suit, it looks as though a squeeze should be developed, so declarer proceeds to run off the clubs.

East has to retain three spades and three hearts; therefore he is forced to discard all his diamonds.

Now, the fact that East has not discarded a heart marks him with the queen, and declarer would be foolish to take the heart finesse. East also has been protecting spades.

Declarer's best play is to cash his ace of spades and then lead a small spade to the king. Now dummy's last spade can be led.

East is forced to win and, of course, must now lead into dummy's ace-king and jack of hearts, thereby giving declarer his contract.

(Copyright, 1936, NEA Service, Inc.)

RHEUMATISM

Even if you have been driven half crazy with the agonizing, crippling pains of Rheumatism, don't despair. Thousands have found relief through T-R-C's. Quick, lasting, relief! T-R-C's get rid of pain and stiffness by driving out the misery-causing toxins. Quickly ends lumbago, lame back, sciatica, neuritis, neuralgia, etc. 50c and $1 at druggists, everywhere. ns

T-R-C's (Templeton's Rheumatic Capsules)

STORIES IN STAMPS

By I. S. Klein

The Bolsheviki had taken Petrograd. The fate of Czar Nicholas II and his family was a mystery, the nobility of Russia was in flight, and efforts were being made to regain control of the country. It was 1919. Finland and Esthonia were willing to help any movement against the Communists that would guarantee their independence.

Finally there arose Gen. Nikolai Yudenitsch, former commander of the army of the Caucasus, who had smashed the Turkish invasion of Russia at the beginning of the World War. When the Finns failed to get his promise of adequate territory for them, they withdrew support, and Esthonia stepped into the breach. The Northwestern Government was formed and, with 60,000 Esthonian troops, Yudenitsch advanced toward Petrograd.

But the attempt failed. The Northwest army was routed by the Bolsheviki, and Yudenitsch fled into retirement.

The stamp shown here is a remnant of this effort. It was issued by the Northwestern Government and was used mostly by the army of Yudenitsch. he letters "OKCA" stand for "Osoby Korpus Sewernoi Armiji," or Special Corps of the Northwest Army.

(Copyright, 1936, NEA Service, Inc.)

Military Orders

FIFTH (B.C.) COAST BRIGADE R.C.A.

Duties for week ending February 15—Orderly officer, Second-Lieut. R. B. Buller; next for duty, Second-Lieut. A. Hood; orderly sergeant, Sgt. A. N. D. Hickman; next for duty, L.-Sgt. J. D. Wormald; orderly bombardier, L.-Bdr. F. G. Smith; next for duty, L.-Bdr. J. Ready.

All units of the brigade will parade at the Armories on Tuesday, February 11. Fall in at 19.55 hrs. Dress, drill order. This will be a brigade parade.

The regular monthly meeting of the sergeants' mess will be held in the mess on Thursday, February 13, at 20.15 hours. Dress, blues. All members of the mess are asked to be present as business of importance will be brought forward.

The band will attend the brigade parade on Tuesday next and each battery will provide a marker to the R.S.M. at 19.50 hrs.

The following are the results of examinations at schools of instruction as shown: Royal School of Artillery (M.), Winnipeg—L.-Sgt. A. N. D. Hickman, 12th Hvy. Bty., P. sergeant, artillery.

Provincial School of Artillery (Coast Defence), Victoria, B.C., December 9, 11 and 13, 1935—Lieut. P. Ridgway-Wilson, 55th Hvy. Bty., P.Q. captain, artillery (C.D.); Lieut. C. A. Smurthwaite, 55th Hvy. Bty., P.Q. captain, artillery (C.D.); Lieut. A. D. Morris, 58th Fld. Bty., P.Q. captain, artillery (C.D.); Second-Lieut. S. R. Mitchell, 56th Hvy. Bty., P.Q. lieutenant, artillery (C.D.); Second-Lieut. T. J. Marrion, 55th Hvy. Bty., P.Q. lieutenant, artillery (C.D.).

Promotions—The O.C. has approved of the following promotion: L.-Bdr. D. Paterson, 58th Field Battery, to be bombardier.

The O.C. has approved of the following appointments: Bdr. A. A. Priest, 58th Field Battery, R.C.A., to be A.L.-sergeant; Gnr. I. M. S. Brown, 58th Field Battery, R.C.A., to be L.-bombardier; Gnr. D. A. McLeod, 58th Field Battery, R.C.A., to be L.-bombardier; Gnr. K. Williams, 58th Field Battery, R.C.A., to be L.-bombardier.

The following, all of the 58th Battery, have been taken off the brigade strength: L.-Bdr. F. S. Brown, L.-Sgt. F. G. Hartley, Gnr. S. F. Ireland, Gnr. F. H. B. Dale-Johnson, Gnr. W. A. Morrell, L.-Sgt. V. Conner.

GAIN SHOWN IN P.G.E. FINANCES

The Pacific Great Eastern Railway in the month of December showed a profit on operation of $15,281.16, according to a statement filed with the provincial government.

This is a gain of nearly $4,000 over the operating profit of December, 1934, which was $11,297.62.

"An increase in tonnage of ore, forest and miscellaneous products, as well as a reduction in expenses, accounted for the improved condition, says the statement, made by Robert Wilson, executive assistant.

The British ministry of labor regards tailors employed to press clothes in hotels as "hotel workers" and exempts them from the scales of hours and pay fixed for tailors.

MONEY to enable you to retire

HOW MUCH WILL YOU NEED?

This simple form may help you in solving an important personal problem

My Retirement Problem

I want to quit work at age . . . . _____

I am now age . . . . . _____

Number of years between now and when I want to retire . . . . _____

The yearly income I shall want to retire on is . . . . . _____

In order to receive $100 a month income I would need to have:

$24,000 at 5% or $40,000 at 3%
or $30,000 at 4% or $48,000 at 2½%

THEREFORE:

In the next _____ years I must put aside in loss-proof investments, each year, the sum of . . . $_____

CAN YOU DO THIS?

If you *can* save the sum you have noted in the last space above your retirement problem is solved. But if you cannot do so here is the way out. An Imperial pension plan will provide without fail, the monthly income you decide upon. And the deposits you make under this plan will be *very much less* than the amount you have noted above as required under the ordinary saving-and-investing method.

Now that you are thinking about this matter—which is so important to your future happiness—why not write us today for full information about Imperial pension plans?

IMPERIAL LIFE

HEAD OFFICE - TORONTO, ONT.

Branches and Agents in all important centres 370R

Smart Features in the Mantle Department

Several Good Values in Home Furnishings

Mix Them Or Match Them

A Short, Tailored Jacket

Match Them With Two or Three Different Skirts

PRESTO! YOU HAVE TWO OUTFITS

The Jackets, Plain Flannel or Faille, Each **$5.95**

The Skirts, to Match, Each **$2.95**

This is the latest idea, which is smart. Excellent tailoring apparent in trim lapels, well-fitting shoulders and sleeves. Navy, brown, red and green are the predominating shades.

See This New Idea

—Mantles, First Floor

ANYTIME FROCKS

Sizes 14 to 44.
Sizes 16½ to 46½ **$13.95**

You couldn't go any place from breakfast until dinner that you wouldn't feel conscious of being well dressed in any one of these frocks. Cosmopolitan, good-looking Dresses that see you smoothly through board meetings, teas, luncheon and home to dinner—making you feel all while, well turned out.

Well made from good quality fabrics—the season's correct styles, you will do well to inspect them.

—Mantles, First Floor

New Frocks for the JUNIOR MISS $7.50

Sizes 14 to 20 . . . . . .

SHOWN FOR THE FIRST TIME

Misses, Juniors, here's a sale you should be sure to take advantage of—since you are longing for a **bright new Suit** to wear right now. The groups irradiates fresh, springtime color. Lots of pleats, lots of tailored ideas, high necklines, tailored necklines. Materials are cross dye crepes, in many pretty shades, including green, powder, yellow rust, etc.

—Mantles, First Floor

ORIENTAL RUGS

AT FEBRUARY SALE PRICES

One Only, TURKESTAN—size 8.0x10.0. Camel ground with rust border. Value $100.00. February Sale price **$69.50**

One Only, RUSTUM—size 8.0x10.0. Rose ground with design in camel, green and black. Regular $117.00. February Sale price **$69.50**

One Only, TURKESTAN—size 9.0x12.0. Dark blue ground with rose border. Regular value $137.50. February Sale price Tuesday **$99.00**

Two Only, MIRZAPORE RUGS—size 9.0x12.0. Choice of camel ground or light rose. Regular $98.00. February Sale price Tuesday **$59.75**

—Carpets, Second Floor

BOOKCASES

THREE BARGAINS FOR FEBRUARY SALE!

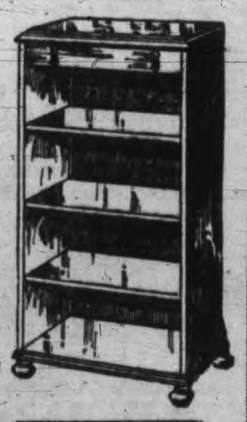

Open Bookcase with three shelves. Made of solid walnut and finished to rich warm color. Stands 30 inches high. February Sale . . . **$13.50**

Single-door, Solid Walnut Bookcase, standing 36 inches high. A very suitable size, with lots of accommodation. February Sale **$21.25**

Solid Walnut, Two-door Bookcase, 36 inches wide, with four shelves. Shaded satin walnut finish. February Sale **$33.50**

—Furniture, Second Floor

Combination Bookcase and Desk

A USEFUL ADDITION TO THE HOME

Attractive Combination Bookcase and Desk, with under drawers and plenty of room for stationery, as well as three shelves to Bookcase. February Sale price **$43.75**

Combination Desk and Bookcase, walnut veneered in attractive finish. Made with drawers underneath and glass-door Bookcase above. February Sale price **$39.50**

—Furniture, Second Floor

Our Convenient Time Payment Plan Is Available for the Purchase of All Furniture and Furnishings. Particulars Gladly Given.

DAVID SPENCER LIMITED

5 Only

Salon Evening Wraps

In a Season-end Closeout

HALF-PRICE

1 Regular $65.00, for **$32.50**
1 Regular $95.00, for **$45.00**
1 Regular $52.50, for **$26.25**
1 Regular $45.00, for **$22.50**
1 Regular $39.00, for **$19.75**

Luxurious Velvet Wraps, just as elegant, just as flattering as the day we bought them—but at this time of year we clear all stocks for spring merchandise. Wraps distinguished, individual looking and youthful. Black, red and green, with white collars.

—Mantles, First Floor

Give a Party for

Valentine's Day

There are such attractive favors for Valentine's Day . . . such colorful ideas in decoration . . . it's the time to give a party!

Valentine Heart Cutouts, all sizes, pkt., **10¢**
Valentine Seals, per pkt. . . . . **10¢**
Large Cut-out Hearts, each, **5¢** and **10¢**
Valentine Invitations, per doz. . . . . **15¢**
Valentine Place Cards, per doz. . . . . **25¢**
Valentine Tally Cards, per doz. . . . . **30¢**
Valentine Napkins, per pkt. . . . . **15¢**
Bridge or Luncheon Sets of one Valentine paper tablecloth and four napkins. The set . . . . . **15¢**
Valentine Tablecloths, large size. Each, **20¢**

—Stationery, Lower Main Floor

VALENTINES

Remember your friends! We have Valentines for everyone. Priced upwards from . . . **5¢**
Valentines for the children, at **4** for **5¢**
3 for **5¢**, **2** for **5¢** and **3** for . . . . . **10¢**
Comic Valentines, at **5¢**, **10¢** and **15¢**

Let the children make their own Valentines. Materials for making 10 complete Valentines. Per box . . . . . **50¢**
Smaller Boxes . . . . . **25¢**

—Stationery, Lower Main Floor

BETTER QUALITY

RUFFLED CURTAINS

Priced for February Clearance!

A splendid selection of fine Ruffled Marquisette Curtains, including color spots and fancy motifs on white or ivory grounds. Regular $1.75 and $1.95. February Sale price, the set **$1.49**

—Draperies, Second Floor

QUEEN ALEXANDRA SOLARIUM

Annual Linen Shower

Friday, February 14

A basket for donations in our Staples Department, Main Floor.

Victoria's Beauty Enhanced By February Snowfall

FOWL ON THE ICE NEAR THE LITTLE FOUNTAIN

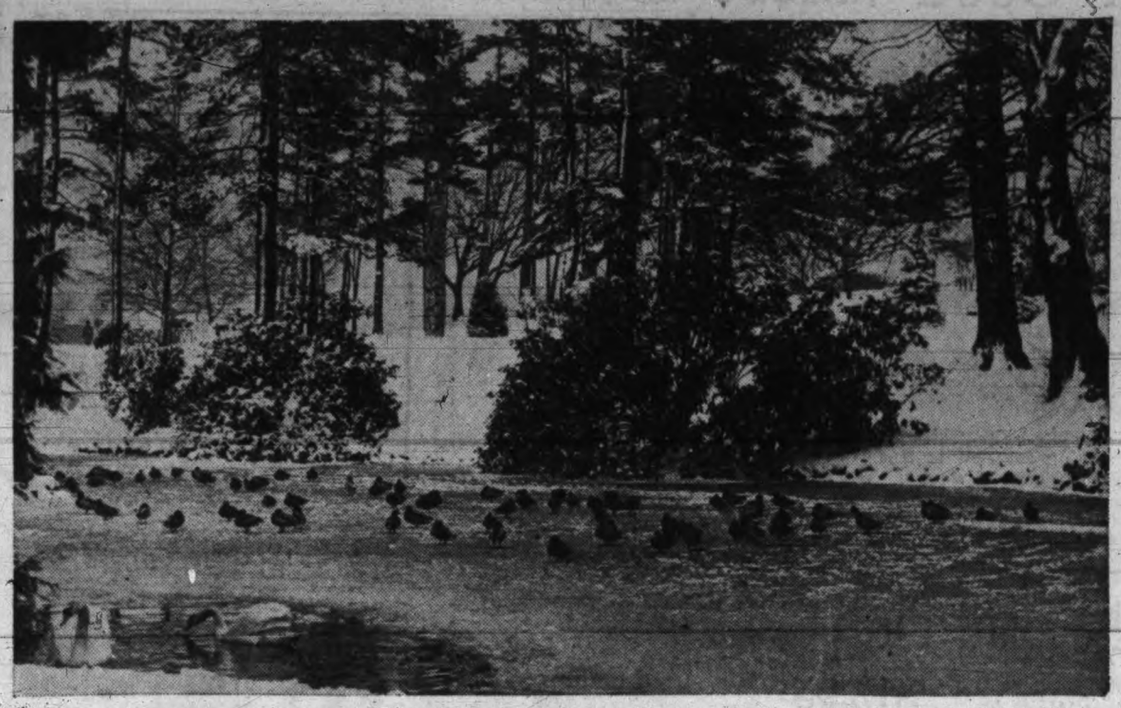

Yesterday morning the ducks and beautiful white and black swans were seen on the ice in the little lake in Beacon Hill Park near the fountain. When children went near the edge of the lake the birds would waddle towards them in the hope of being fed.

FEEDING THE DUCKS AND SWANS AT BEACON HILL PARK

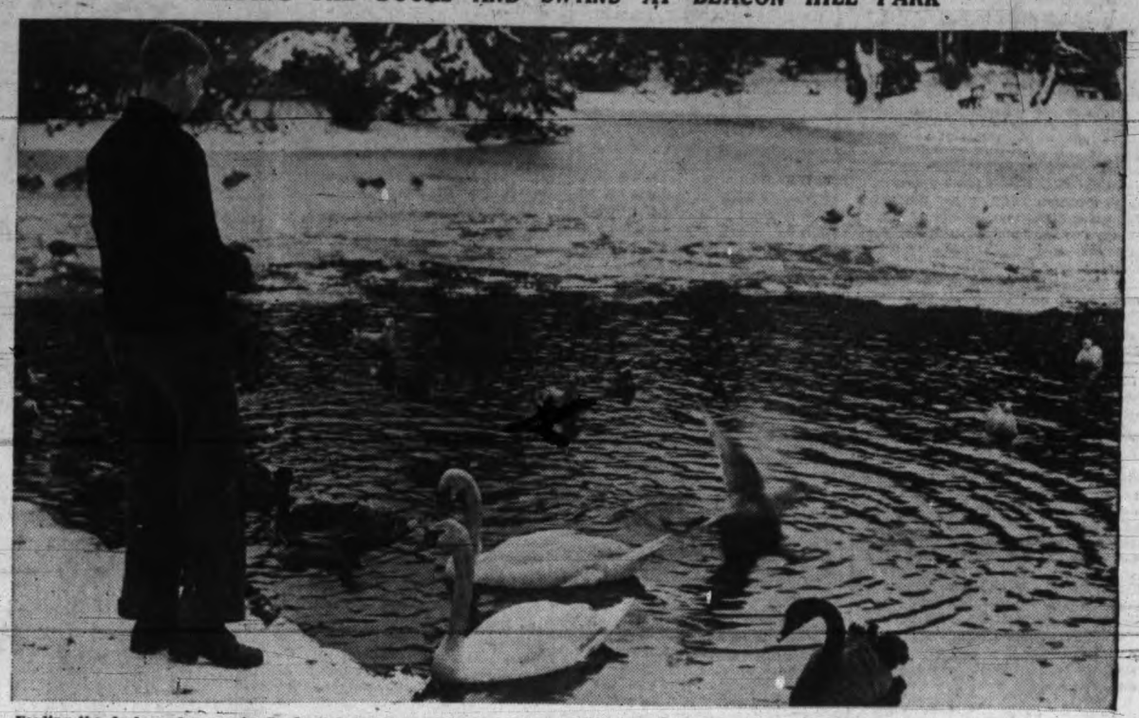

Feeding the ducks and swans in Goodacre Lake, Beacon Hill Park yesterday morning. Children as well as adults fed the hungry birds crusts of bread. Part of the lake was frozen over and the fowl found it difficult to find food.

SNOW-COVERED BRIDGE IN BEACON HILL PARK

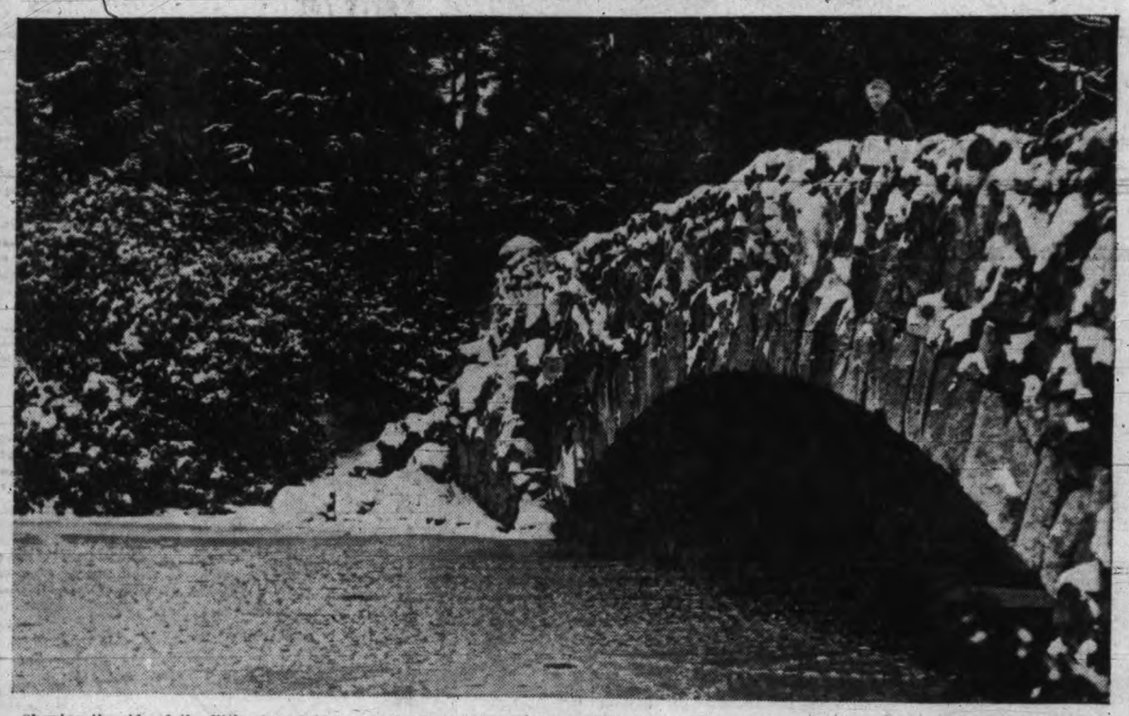

Showing the side of the little stone bridge over Goodacre Lake, in Beacon Hill Park. The water under the bridge was frozen solid and the fowl could be seen walking on the ice from one pond to another.

A LONELY PARK BENCH IN WINTER DRESS

Above is a picture taken in Beacon Hill Park on Saturday afternoon showing a lonely park bench covered with snow. In the background are some of the big oak trees with snow covered branches.

LOOKING UP YATES STREET SATURDAY MORNING

The Times cameraman stood in the middle of the Yates and Douglas intersection and took the above picture during Saturday morning's snowfall as motorists drove carefully on the slippery streets.

VICTORIANS TURN UP THEIR COAT COLLARS AS SNOW BLOWS

Pedestrians are shown crossing Yates Street at the Douglas Street intersection Saturday morning during the snowfall. They wore heavy [illegible]coats, some of them had on hip-length gum-boots, one Chinaman had a straw hat but all of them had their coat collars turned up.

Social And Club Interests

Summer Sweethearts

By Mabel McElliott

© 1935, NEA Service, Inc.

Katharine clenched her hands.

"I've got to do something," she said. "I can't just drift around here. It seems to me that everyone else in the whole world has a place—a meaning." Her eyes filled, to her dismay and anger, with tears.

Ellen, the pleasant Irish parlormaid, came out upon the veranda at the moment.

"There's a gentleman to see you, miss. I left him in the lib'ry."

Katharine took the card from the little silver tray and read, "John Gilder Kaye."

Instantly she was on her feet, running along the hall to the dark, cool vault that was lined with her father's books.

"Why, Johnny Kaye! Wherever did you drop from?"

The people in Innicock who thought Katharine Strykhurst cool and self-contained would have been amazed at this transformation in her. The man of thirty who rose from the deep leather chair evidently was not surprised at the warmth of her welcome. Her two hands were clasped in his. There was a duet of voices as Mrs. Strykhurst passed the window and glanced curiously within.

"So John Kaye's back," observed Bertine Strykhurst with satisfaction. "Well, perhaps we shan't have Katharine moping any more."

CHAPTER V

No one in his right mind could have called John Kaye handsome, but there was something arrestingly pleasant about his lean, ascetic face, about the blue eyes smiling behind the rimless glasses. He had blunt-fingered hands with closely-clipped nails—a surgeon's hands—and his light brown hair was thinning at the crown.

He held her hands now, smiling back at Katharine. "Just off the boat!" he said.

"You came right out! Why, you nice thing!"

She flushed, the thought of Zoe intruding at the very moment. Zoe would have said, "You lamb," and "You darling," and "You precious." But even with Johnny, who, Katharine said to herself, was like the brother she'd never had, she could not be quite so familiar. Never mind—Johnny liked her as she was!

"What's troubling you?" The keen eyes looked her over in such friendly fashion she could not resent it. "You're thinner. But haven't you grown!"

"You've been gone two years, Johnny dear." It slipped out before she noticed it. She ticked off the names on her fingers: "Munich, Vienna, Paris. How many degrees have you now?"

He smiled. "Learned a few things—that's all."

"And what now?"

"Now—well, I'm staying in New York for a while. Old Munster has asked me to come in with him."

"Dr. Hugo Munster? Oh, Johnny, that's marvelous!"

She could be herself with him, as always. John Kaye, who was a distant cousin of Bertine's and had lived in the house during holidays, when he had been attending medical school.

They sat down together.

"Tell me everything, Johnny."

"I want to know about you."

He had a gentle voice, a good doctor's voice, and a good doctor's probing, intelligent look.

* * *

She shrugged her shoulders. In her rumpled linen coat and jodhpurs, her russet boots stretched out in front of her, she looked oddly childish.

"Oh, nothing much. The same old deadly round!"

"How's the sketching?"

She frowned. "Daddy didn't like the idea of the life class. Honestly, John, he has prehistoric ideas. Anyhow, I'm not any good."

Her black mood threatened to descend again.

"Nonsense, you're great. Don't be a defeatist. How about college?"

She rumpled her hair. "I had two years of it, you know; but I flunked math. I take French afternoons from Ma'mselle Audice down in the village. Anyhow I loathe girls' colleges—all proms and hockey and hand-made sweaters."

He gave a great laugh at her description.

"Johnny, what I want is to begin to live. This," her comprehensive glance swept the big, richly-furnished room, "this isn't living."

"Well, it's very comfortable," John Kaye said, producing a limp packet of cigarettes. "How's Bertine?"

"Oh, she's a dynamo of energy as usual. She makes me feel futile."

"You need more iron in your system." But he spoke absently. She had the sensation he wasn't really attending to his words. "In love?"

Scarlet flooded her face. "Dear, oh dear, what's the matter with everyone to-day?" She tried to laugh, but did not make much of a success at it.

"Everyone?"

"On, Zoe Parker was talking—".

"Little cuddly, cunning Zoe?"

"The same."

"She still as pretty?"

"Oh, very!"

"Well, what was she talking to you about?"

"She thinks," said Katharine slowly, "that I am the original ice maiden; says men are afraid of me—my type, at least. Is it true?"

He exhaled deliberately, before answering. "I'm hot."

"Oh, you Johnny! You're my best friend!"

"Mean that?"

"Absolutely!"

Bertine hustled in then, very cordial and enthusiastic. Johnny must stay—well, he must bring his bags out for the week-end, at least, until he'd found a place in town. He was going to have an apartment? Well, then, she (Bertine) would help him to furnish it. The second Mrs. Strykhurst was on the shady side of fifty. Her hair was a clear, almost dazzling white, always beautifully clipped and waved. She had sparkling dark eyes and a rosy skin. Her energy always made Katharine feel limp and lifeless. Now, as she whirled out of the room to leave instructions with the maids about Dr. Kaye's room, Katharine reacted as usual.

"You see what I mean?" she asked John cautiously.

He nodded. "All the Kayes are like that. Steam rollers."

Katharine threw out her hands. "I hate to seem to complain, but Bertine would honestly be much happier here at home without me. I dream around—she liked people with what she calls pep. She would like me to run the Junior League and the Girls' Club and take on the Camp Fire groups in my spare time."

John shouted again, so joyously that Ellen, dusting mahogany in the hall, peeped within as she passed, with an answering smile.

"You're a worker, Kay. I've seen you fling yourself into things. The time of that fire over in Burtville—why, you were only sixteen, and you nearly killed yourself, rushing back and forth."

"Yes, but the trouble is," said the girl, "most of the time there's really nothing for me to do. Bertine runs the house and the grounds and daddy would like me to marry some nice boy and be done with it."

"Well, why don't you?"

"Perhaps I will, some day; but now . . ."

"You ought to take nurse's training," John Kaye said suddenly, in the silence. "That'd keep you busy."

"Oh, John, would you give me a job?"

"Certainly, if you were nice and neat and only wanted Thursday's off."

"That's a bargain. Look, I must change for lunch now. Don't go away, will you?"

Dr. Kaye stood up as she did. She was conscious, in the cool room, of some quality of strength about this slender man with the quiet voice and the easy smile.

"Hurry back. I have lots to tell you."

Below the windows of her room shadows dappled the burning green of the lawn. In a far corner Giuseppe adjusted the hose of a garden spray. Roses, white and pink and crimson, burned in the borders. As she flung the warm, wrinkled linen garments from her she could hear Bertino's staccato tones and John's deep voice in reply. A certain peace and contentment seemed to brood over the house.

* * *

Katharine slipped her arms into the sleeves of a creamy silk dressing gown with a dark blue monogram worked upon the pockets, and laced with heavy blue cord about her. In a bathroom whose tiles were the shade of the water in a shallow pool she ran her generous tub. Bertine might be a strenuous person to live with, but she was a good housekeeper. There were thick snowy towels in the racks; the bath salts and the fat balls of soap were greeny-blue; the chrome fixtures shone. Sheer curtains, spotless white, fluttered at the windows, and dolphins disported themselves on a green shower curtain.

Katharine, soaping and splashing, had a vision of herself in starched white at an office door.

"Dr. Kaye? But he's expecting you, Mrs. Browning . . ."

She would be the one who would count sponges at the grave operation. She would save the little boy gasping for breath . . . She would have a life work of her very own.

The day dreams lasted through the long, bright afternoon, through two sets of tennis with John Kaye. It lasted, in fact, until portly, pleasant Mr. Strykhurst came home to dinner.

"Little Kay a nurse?" What nonsense?"

He beamed at her. "Nonsense, my darling! Nonsense. Don't worry your pretty head about the troubles of the world!"

"You mean I can't take training, father?"

John Kaye, across the lace-trimmed cloth, across the crystal candlesticks, shook his head at her warningly. She put her head down to hide the sudden, traitorous tears. Why, this was absurd. Daddy was living in the Stone Age . . .

Later, strolling with John on the lawn in the dew-soaked twilight, trailing her sheer petal pink laces after her, she said mutinously: "Never mind. It won't be forever, and he knows it."

"He's a little bit old fashioned Katharine . . ." John's deep, serene voice.

A little bit! Bertine could help me, but she won't. She's too anxious to conform." Her voice was cold, angry. "Never mind," she went on. "Next spring when I get my mother's money, I'll do as I please."

She was very lovely in the half light. The man beside her glanced at her curiously. Those dark eyes had lightened to many moods all day.

"Next spring, my dear," he said easily. "Many things may have happened to you before then."

She flung back her head with an angry laugh. "Don't make fun of me John Kaye," she said. "Nothing on earth ever happens to me."

(To Be Continued)

The Truth About Diet

By DR. MORRIS FISHBEIN

Once you have adopted a schedule of feeding for your baby, follow it very closely.

Dr. M. Fishbein

If you have had the baby on a four-hour schedule, and it gets hungry at the end of, say, three hours—perhaps because it has been unusually active or the previous feeding was rather small—don't let the little one cry for an hour. Instead, feed it a little ahead of time; but the next feeding should be given at the scheduled hour.

A mother with active tuberculosis should not nurse her baby. Nor should a mother with a severe chronic disease, such as inflammation of the kidneys, heart disease, or cancer, be called upon to undertake the task. And nursing should be discontinued if the breast of the mother becomes infected.

But you need not stop nursing the child if it begins to vomit, develops colic, and loses weight. The thing to do then is learn from your doctor whether you have been feeding the baby often enough or too often; whether you yourself are eating the right diet; and whether it is desirable for your baby to have additional food.

Any food that will not cause digestive disturbances is good for the mother. She need not avoid acid foods.

* * *

During any sudden, severe illness, the mother may stop nursing the infant. There is no reason for weaning the baby because the mother's normal functions are resumed, even though the baby may be uncomfortable for a day or two.

However, should it seem likely that a mother is going to have another baby, she should discontinue nursing the first one, so as not to overtax her strength.

The mother need not worry about taking ordinary remedies prescribed for various conditions, since few drugs given in the customary doses, will get into the milk in harmful amounts.

A question often asked is whether a nursing mother should continue to smoke, if this has been her habit. There is no reason to believe that smoking in moderation will harm the baby.

But there is danger to the little one if the mother smokes while she is actually nursing the child, since there is evidence that babies have suffered burns because of this practice.

TODAY'S HEALTH QUESTION

Q.—Is it harmful to drink water to which a large amount of chlorine has been added? The water referred to has been chlorinated to such a degree that the taste and odor are very objectionable.

A.—Chlorine in the amount ordinarily used to purify drinking water is not harmful. Rarely would a person drink water containing a sufficient amount of chlorine to be harmful, because the strong chlorine taste would be too disagreeable. It requires only a minute percentage of chlorine to make water safe.

Emmanuel Ladies' Aid — The Emmanuel Baptist Ladies' Aid Society held their monthly meeting on Thursday in the schoolroom. The officers for the year being, President, Mrs. Geo. Waites; vice-president, Mrs. Mark Parfitt; treasurer, Mrs. Cross; secretary, Mrs. A. Pinkerton. Several new ideas were adopted to improve the meetings and last year was the society's most successful year financially and it is hoped for another successful year.

Seamen's Institute — The Victoria Connaught Seamen's Institute will meet on Thursday at 2.45 o'clock at the Institute Rooms.

ON THE AIR

TONIGHT

CFCT, VICTORIA (1,450 Kilocycles)

5.30–Birthdays
6.00–Dancing
6.30–Music Lovers
6.40–Song Parade
7.00–Junior Chamber
7.30–Serenades
7.45–Sunset Land
8.00–Ethel James
8.15–Viennese Nights
8.30–Rendezvous
9.00–News

CRCV, VANCOUVER (1,100 Kilocycles)

5.00–Remember?
5.30–News
5.45–Wadd'gton's Or
6.00–Rendezvous
6.30–Melodic Strings
7.00–Youngbloods
7.30–Bissett's Orc
7.45–CP News
8.00–Farm Series
8.15–Across Border
8.30–Symphony Hour
9.30–Telegram
10.00–Theatre Guild
10.30–News
10.45–Piano

CJOR, VANCOUVER (600 Kilocycles)

5.15–Brother Bill
5.45–Orphan Annie
6.15–News
6.30–Slumber Hour
6.45–Feature
7.30–Bird & Talling
7.45–Cowboys
8.15–Twilight Hour
8.30–Symphony Hour
9.30–Sports
10.15–Cowboys
10.45–News
11.00–Pete Cowan

CKWX, VANCOUVER (1,010 Kilocycles)

5.15–Famous Players
6.35–Musical Hit
6.30–Newspaper
6.45–Recordings
7.15–Financial

KOMO, SEATTLE (920 Kilocycles)

5.00–McGee & Molly
5.30–Even'g in Paris
6.00–Mannequins
6.30–Grace Moore
7.00–Contented
7.30–Your Program
8.00–Amos 'n' Andy
8.15–Lum & Abner
8.30–Nelson Eddy
9.00–New Penny
9.30–Hawthorne H'se
10.00–Reporter
10.15–Musical
10.30–William's Orc
11.00–Velos, Yolanda
11.30–Grier's Orc

KJR, SEATTLE (970 Kilocycles)

5.00–Tom Mix
5.15–Reveries
5.30–Jack Armstrong
5.45–Orphan Annie
6.00–Scandinavian
6.15–Jewel Box
6.30–News
6.45–Jimmie Allen
7.00–Charlie Chan
7.15–Harry Reed
7.30–Alabama Stars
8.00–Dor'thy Lamour
8.15–Ink Spots
8.30–Romance Time
9.00–News
9.15–Cliff Nazarro
9.30–Trocadero Orc
9.45–Cham of Com
10.00–Fitzpatrick's Or
10.30–You Name It
11.00–Paul Carson

KVI, TACOMA (570 Kilocycles)

5.00–Yankee Trade
5.15–Army Life
5.30–Simon's Orc
5.30–Mary Lee
5.45–Burkarth's Orc
6.00–Radio Theatre
7.00–Wayne King
7.30–March of Time
7.45–Treasurer
8.00–Myrt & Marge
8.15–Singin' Sam
8.30–Pick & Pat
9.00–Junia T Hallen
9.15–Sketches
9.30–Sports Slants
9.45–News
10.00–Dawson's Orc
10.30–Higgins's Orc
11.00–Dorsey's Orc
11.30–Hite's Orc

KNX, HOLLYWOOD (1,050 Kilocycles)

5.00–Dick Tracy
5.15–Tom Mix
5.30–Congo Bartlett
5.45–Ophan Annie
6.00–Jack Armstrong
6.15–News
6.30–Quartette
6.45–Jimmie Allen
7.00–Elmer
7.15–Peggy Mathews
7.30–The In-laws
7.45–King Cowboy
8.00–Frost Warnings
8.05–Musical
8.15–Jury Trials
8.30–Townsend Plan
9.00–News
9.15–Musical
9.30–Crocketts
10.30–M'st'rs of Music
10.45–Pontrelli's Orc
11.45–News

KSL, SALT LAKE CITY (1,130 Kilocycles)

5.00–Ensemble
5.15–Internat News
5.30–Burkarth's Orc
5.45–Telling West
6.00–Radio Theatre
7.00–Wayne King
7.30–Electors' Choice
7.45–The O'Malleys
8.00–Myrt & Marge
8.15–Singin' Sam
8.30–Pick & Pat
9.00–Happy Valley
9.15–Swanee Singers
9.30–Internat News
9.45–Hawaii Calls
10.00–Dawson's Orc
10.30–Higgins's Orc

TOMORROW

CFCT, VICTORIA (1,450 Kilocycles)

7.30–Clem Davies
8.00–Timely Topics
8.30–Chronometer
9.00–Eric Marshall
9.15–Morning Moods
9.30–Financial
10.00–Clem Davies
10.15–Estella Kelley
10.30–Art Farey
8.45–Golden Melodies
11.00–Mod Rhythm
11.30–Unforgotten
12.00–Today's Tempo
12.15–World Bookman
12.30–Tuneful
12.30–World Flashes
12.45–Musicale
1.00–Daily Monitor

CJOR, VANCOUVER (600 Kilocycles)

7.15–Musical Clock
8.00–News
8.15–Monitor News
7.45–Devotional
8.30–Grab Bag
9.00–Cookie Kids
9.30–Magician
11.15–News
10.30–Chain Letter
11.30–Dr Paskins
2.00–Ma Perkins
12.00–Dance Hour
2.15–Matinee
3.15–Hon. Archie
4.15–Radio Parade

CKWX, VANCOUVER (1,010 Kilocycles)

7.00–Musical Clock
8.15–Father and Son
8.35–Recordings
9.00–Organ
9.30–Recordings
9.45–Mus-kee-kee
10.00–Recordings
10.15–Tea Time
10.30–CPR
11.00–Gym Class
11.15–Who's Who
11.45–Recordings
12.05–Newspaper
12.15–Ernest Colton
12.30–Mus-kee-kee
12.45–Recordings
4.00–Brides
4.30–Recordings

KOMO, SEATTLE (920 Kilocycles)

7.00–Lawrance Cross
7.05–Market Quots
7.15–Harding's Wife
7.30–Doc Whipple
7.45–Clark Dennis
8.00–Reveries
8.30–Your Child
8.45–Piano Recital
9.00–Ann Wells
9.15–Honeyboy
9.00–Merry Madcaps
10.00–Martha Meade
10.15–Home Service
10.30–Ida B Allen
10.45–Julie Day
11.00–Music Guild
11.30–Spice of Life
11.45–Cowboy Joe
12.00–Forever Young
12.15–Ma Perkins
12.30–Vic & Sade
12.45–The O'Neills
1.00–Betty & Bob
1.15–Farm Talk
1.30–Girl Alone
1.45–Women's Clubs
2.00–Medical Assoc
2.30–Tea Dansant
3.00–Woman's Mag
4.00–Easy Aces
4.15–Silver Strains
4.30–Piano Duo
4.45–Pictorial

KJR, SEATTLE (970 Kilocycles)

7.00–Church of Air
7.30–Financial
7.45–Nuts & Bolts
8.00–Shut-in Hour
9.00–Simpson Boys
9.15–Sophisticates
9.30–News
9.45–String Time
10.00–Homemakers
10.15–Master Singers
10.30–Castles of Rom
10.45–NBC
11.00–Words & Music
11.30–Melodies
11.45–News
12.00–Farm & Home
1.00–Woman's Review
1.30–Chamber Music
2.30–Larry Larsen
2.45–Hotel Orc
3.00–Sothernaires
3.15–Kogens
3.30–Musical
3.35–Olympic Games
3.45–Charioteers
4.00–Totten
4.15–Norsemen
4.30–Matinee

KVI, TACOMA (570 Kilocycles)

7.00–Devotionals
7.30–Varieties
8.00–Breakfast News
8.15–Bremerton
8.30–Plain Bill
8.45–Mountaineers
9.00–Experience
9.15–Betty Crocker
9.30–Mary Marlin
9.45–Five-Star Jones
10.00–Hall's Orc
10.15–Melodies
10.35–One Man's View
10.45–Bremerton
11.00–Bookends
11.15–Happy Hollow
11.30–School of Air
12.00–Don't Miss It
12.00–Mrs Gould
12.15–Headlines
12.30–Souvenirs
1.00–Della Chiesa
1.30–Science Service
1.45–Dr Young
2.00–Symphoneers
2.15–Jimmy Farrell
2.30–String Orc
2.45–The Goldbergs
3.00–Feminine
3.30–Melodies
3.35–Seth Grainer
3.45–Bremerton
4.00–Wond'rs of Hvn
4.15–Ensemble
4.30–Playhouse

KNX, HOLLYWOOD (1,050 Kilocycles)

6.30–Breakfast Club
7.30–News
7.45–Breakfast Club
8.00–Palette
8.15–Pantry
8.30–Pop Concert
9.00–Dr. Thomas
9.15–Auction
9.30–True Confess'ns
9.45–News
10.00–Eddie Albright
10.30–Mary Holmes
10.45–Tonic Tunes
11.00–Fletcher Wiley
11.30–Dance Rhythms
11.45–Souvenirs
12.00–News
12.15–Lataner's Facts
12.30–Marshall Grant
12.45–Russian
1.00–Pontrelli's Orc.
2.00–Bookworm
2.15–Pianists
3.00–Rev Fuller
3.30–Fletcher Wiley
4.00–Home Town
4.15–House in Sun
4.30–Haven of Rest

KSL, SALT LAKE CITY (1,130 Kilocycles)

7.00–Melodies
7.30–Shopping Hints
8.00–Serve and Save
8.15–Helen Trent
8.30–Plain Bill
8.45–Milky Way
9.00–Experience
9.15–Home Service
9.30–Mary Marlin
9.45–Five-Star Jones
10.00–Shopping News
10.15–Bridge Lessons
10.30–Colonial Dames
10.45–News & Stocks
11.00–Bookends
11.15–Happy Hollow
11.30–School of Air
12.00–Payroll Builder
12.30–Souvenirs
1.00–Review
1.30–Education
1.45–Three Words
2.00–Emerg Council
2.15–Jimmy Farrell
2.30–News
2.45–The Goldbergs
3.00–Benay Venuta
3.15–The Cadets
3.30–Radio Column
4.00–Dance Rhythms
4.15–Review
4.30–Jack Armstrong
4.45–Orphan Annie

HEADLINERS ON RADIO TO-NIGHT

5.00—Fibber McGee and Molly. Rico Marcelli's orchestra will play the song that won first place in the programme's recent amateur song-writing contest. NBC (Red).—KPO, KOMO, KPI.

6.00—The Radio Theatre. Douglas Fairbanks, Jr., with distinguished Broadway cast in Will Cotton's play, "The Bride the Sun Shines On." CBS.—KOL, KVI, KSL.

6.30—Open House, starring Grace Moore, soprano, with Josef Pasternack's orchestra. NBC (Red).—KPO, KOMO, KPI.

8.30—Melodic Strings, directed by Alexander Chuhaldin. Classical selections. CRC.—CRCV.

7.00—Contented Hour, with Morgan L. Eastman's orchestra. Programme includes special tribute to Sigmund Romberg. NBC (Red).—KPO, KOMO, KPI.

7.15—Melody Lane. Peggy Mathews, mezzo-soprano, with Wilbur Hatch's orchestra in favorite melodies. Hollywood.—KNX.

7.30—Your Programme. Bob Stevens, tenor, joins cast, with Meredith Willson's orchestra. Songs chosen by radio audience. NBC (Red).—KPO, KOMO, KPI.

8.00—Across the Border. International exchange variety programme from New York. CRC.—CRCV.

8.15—Singin' Sam, minstrel. CBS.—KOL, KVI, KSL.

8.30—Nelson Eddy, baritone, guest artist with Margaret Speaks, soprano, and William Daly's symphonic string orchestra. NBC (Red).—KPO, KOMO, KPI.

8.30—Pick and Pat, blackface comedians, with the barber-shop quartette and Josef Bonime's orchestra. CBS.—KOL, KVI, KSL.

9.00—The New Penny, starring Helen Hayes. Act twenty: "The Lonely Road." NBC (Red).—KPO, KOMO, KPI.

9.30—Hawthorne House, dramatic serial. NBC (Red).—KPO, KOMO, KPI.

Short Wave

All Times Pacific Standard

(*Electrical Recordings)

BRITISH BROADCASTING CORPORATION
TRANSMISSION No. 6

Stations—GSC, 31.32 metres (9,580 kcs.) GSL, 49.10 metres (6,110 kcs.).

Tonight

7.00 p.m.—Big Ben. "All Fares, Please!"* A dissertation on London's red buses.
7.30—"Books to Read."*
7.45—The News.
8.00—Close down.

TRANSMISSION No. 5

Stations—GSC, 31.32 metres (9,580 kcs.), GSA, 49.59 metres (6,050 kcs.).

Tomorrow

3.00 p.m.—Big Ben. Phyllis Scott and John Rorke. From an Old Album. (Some Old-time Songs).
3.20—French-Canadian Poems.
3.30—Chamber Music. The Norbert Wethmar Trio: Norbert Wethmar (violin), Bram Martin (violoncello) and Wilfrid Parry (pianoforte).
4.15—"Lullaby."* Impression of a Scotswoman's life.
4.45—The News.
5.00—Close down.

WORLD-WIDE BROADCASTING FOUNDATION
WIXL, BOSTON (11,790 Kilocycles)

Tomorrow

4.00 p.m.—Musical Programme.
4.15—Basic English—II: Aims and Objectives.
4.30—Examination Boners.
4.45—Musical Programme. Hawaiian Trio in native melodies.
5.00—Better English—VII: Spelling Bee.
5.15—Light in the Service of Humanity—V: Irradiation and Vitamin Production.
5.30—Musical Programme continued. Hawaiian Trio.
5.45—The Stream of Knowledge—Dramatic Episodes in the History of Science: "Lavoisier and the French Revolution."
6.00—Elementary French. Madame Jeanne Brondel Allen.

DOUGLAS STREET Y.P.S.

To-morrow evening at 7.45 o'clock the Young People of the Douglas Street Bapist Church will hold their regular meeting, at which the young people of the Emmanuel Baptist Church will take charge. All young people in trested in these weekly gatherings of praise and fellowship are cordially invited.

Orange Juveniles—Pride of Victoria No. 55, of the Orange Juvenile Association, held its regular meeting in the Orange Hall on Saturday, Miss E. Rogers presiding. Two new members were received into the order. Any adult L.O.B.A. member intending to attend the L.O.B.A. sessions to be held in New Westminster, is asked to communicate with Mrs. W. E. Skett, phone G 5549, as soon as possible.

BOY SINGERS ARE PLEASING

Enjoyable Programmes Given By Welsh Choristers at Empire on Saturday

The people of Wales have long been famous for their music. Especially have they developed their boy singers to such a degree that they have become known throughout the world. In Wales there are scores of boys' choirs. Such a choir—considered one of the best—came to Victoria, on Saturday and gave two concerts at the Empire Theatre.

It was a pity Victoria music-lovers did not turn out in great numbers to enjoy the fine programmes given by the Romilly Boy Singers. Perhaps the weather had something to do with it.

UNACCOMPANIED SONGS

The beauty of the fresh young voices came out to the best advantage, probably in the numbers that were unaccompanied.

Young Billie Melvin, one of the leading singers, like all boys with a voice of purity and sincerity, sang very happily two Irish songs. They were "A Little Bit of Heaven" and "Believe Me If All Those Endearing Young Charms."

The other soloist, George Hale, displayed another bell-like voice in that ever popular number "O Dry Those Tears."

The leading soloist was Islwyn Roberts. His offering to Saturday's programme was a Welsh song.

SACRED SONGS

Sung in four parts was Schubert's "The Lord Is My Shepherd." This was one of the most pleasing part songs on the programme and was indeed delightful.

The conductor, director and pianist was W. M. Williams and too much praise cannot be bestowed upon him for the way he handled the programme.

Delayed by snowslides in the interior the Romilly boys did not arrive here until Saturday afternoon. They went directly to their theatre for their concert and while in the city were billeted with Welsh people. They were shown the city and returned yesterday to the mainland.

VICTORIA COLLEGE NOTES

Preparations for the annual dramatic presentation, "Mme. Pepita," by Sierra, are in full swing, rehearsals being held twice weekly. The production is under the direction of Major W. H. Bullock-Webster, and will be staged early in March. Following the presentation, the annual Players' Club reception will be held at the college building.

* * *

Many students attended the Friday debate of the Discussion Club on: "Resolved: that Dutch treat should become an established convention among the students of today." The affirmative, upholding the argument co-eds should pay one-half of the expenses of night-life entertainment, won the decision. George Whittaker and Ernest Bishop upheld the affirmative, and Miss Purvis and Doris Manning held the negative. The decision of the judges, Mme. Sanderson, Struan Robertson and Miss Hitchens-Smith, was unanimous.

Treasurer Installed—The regular business meeting of Princess Patricia Lodge No. 238, Order of the Daughters of St. George, was held on Friday evening in the K. of C. Hall, with the Worthy President Mrs. G. Pocock presiding. The members stood in silent tribute to the memory of the late King. Members of Victoria Lodge No. 83 were welcomed. Three new members were initiated into the order. The district deputy, Mrs. E. Jane, installed the Worthy Treasurer Mrs. E. Sparks. Preparations are being made for the lodge birthday banquet to be held on March 6, Mrs. K. Herring as convener. Mrs. Spaven will give a silver tea at her home on March 17. The bead bag was won by Mrs. Brien; the wool crochet-set made and donated by Mrs. Tilley was won by Mrs. Christie; refreshments were served by Mrs. Restell, Mrs. Hennis and Mrs. Corness.

Victorian Order — The regular monthly meeting of the Victorian Order of Nurses will be held at 214 Pemberton Building, Tuesday, February 11, at 2.30 p.m.

THE Globe Trotter WAY IS JUST AS SIMPLE AS..

..TO TUNE IN ON Europe!

RCA Victor Globe Trotter Radio has become synonymous with proven short long wave radio. Now is the new Globe Trotters for 1935-36, world-wide performance reaches a new peak of perfection. Easier and more accurate tuning of European, American short wave stations as well as the standard wave programs. Brilliant tone quality. Lovely cabinets. See—hear them at our store. Wide choice of models . . . at moderate prices. Easy terms.

MODEL C64 $00.00 Complete

TRADE IN.. We'll offer a generous allowance on your present set.

Look for the name "Globe Trotter" on the dial of the radio.

RCA VICTOR Globe Trotter RADIO with METAL TUBES

641 Yates St. KENT'S Phone E 6013

NATTY

As neatly tailored as a man's dinner clothes, the new navy blue resort costumes displace the slack attire of other years at Palm Beach. Mrs. Allen Lindsay, strolling shoreward, wears jersey slacks and double-breasted broadcloth jacket, silk blouse and triangular knotted scarf.

Your Baby and Mine

By MYRTLE MEYER ELDRED

BE FLEXIBLE—COMPROMISE WITH ADOLESCENTS

The parent who has no trouble with her adolescent children is a past master of the art of adjustment. For, however docile the child has been previously, between the ages of thirteen and eighteen there are bound to arise serious differences of opinion between parent and child.

The trouble springs from a universal source. Children of this age feel grownup and thus entitled to the privileges of that estate. Parents look upon them still as children and treat them accordingly.

This may seem to be an over simplification of a complex situation, but it is often all that is productive of family discord.

COMPRISE

Mary wants, for a party dress, a gown which her mother considers suitable only to a sophisticated motion picture actress. The dress of which mother approves looks like a "baby" dress to heartbroken Mary.

To make Mary wear such a dress will not solve the problem nor prevent future ones. There has to be a compromie between Mary's idea of her own sophistication and of her mother's belief in her childishness.

There must be a gown to satisfy both standards, provided mother will be as flexible in her idea as she is demanding that Mary shall be.

Or, Bob wants the family car. He can drive and has driven the family. But, when he wants it for a date, the parents throw up to him the gory statistical details of accidents for which young drivers are responsible. Does it solve the problem? You and I who have had young sons, know that it does not. For if our boy is not driving our car, then he is driving with some other young boy who is driving his family's, and the danger, if danger there is, is in no way minimized.

Better to offer our boy the privilege of adult responsibility so long as he does not abuse it. Thus we uphold his idea of capabilities and encourage him to live up to them.

Every parent must resign herself to making constant adjustments to allow for the child's increasing adulthood. It is only the naive, blind or domineering parent who imagines she can escape them.

BARRYMORE AND PROTEGE

A re-reconciliation scene was this, starring John Barrymore and Elaine Barrie, his ex-protege, now apparently his protege again. The actor and the nineteen-year-old eastern girl who finished a bad second in their crosscountry race last fall, seemed to be enjoying each other's company far more than they did the Ballet Russe performance in Los Angeles, at which this photograph was taken.

THE MANUFACTURERS

Is Every Day Providing Funds to:

Support the Family without a provider.
Educate children.
Pay off the mortgage on the home.
Provide income for old age.

HAVE YOU ENOUGH INSURANCE FOR YOUR NEEDS?

LIFE INSURANCE COMPANY
HEAD OFFICE TORONTO, CANADA
Established 1887

Social And Club Interests

KIRKHAM'S
PHONES Groceries G8131 — 612 FORT ST. — Meat - G 8135 Fruit - E 8031

Cold Weather, More Food

BUTTER, Alberta, lb., 28¢; 3 lbs. 82¢
SHORTENING, Jewell, lb. 15¢
SALMON, Fancy Pink, 1s, 3 tins 27¢
WHEAT HEARTS, 5-lb. sack 25¢
ROLLED WHEAT, 5-lb. sack 25¢
NU-JELL, Fruit Flavors, 3 pkts. 23¢
TEA, Economy; real value, lb. 39¢
COFFEE, Banquet, lb. 45¢
SUGAR, Brown, 4 lbs. 25¢
SOUP, Clark's, Assorted, 3 tins 24¢

PEAS — Farrow's Giant Marrowfat — Grown in England — You Will Enjoy the Flavor — per pkt. 13c

CASH and CARRY
★ HONEY, Marshall's Pure, 4-lb. tin 52¢
★ CORNED BEEF, Bovril, 2 tins 25¢
★ PINEAPPLE, sliced, 3 tins 27¢
★ COFFEE, Flash Brand, lb. 19¢

VEGETABLE SPECIAL
10 lbs. Potatoes
5 lbs. Onions
5 lbs. Carrots
5 lbs. Parsnips
1 doz. Oranges
Value 74c, for 59c DELIVERED

Meats and Fish Delivered
1 lb. STEAK, ¼ lb. KIDNEY 20¢
STEAK, T-bone, lb. 20¢
STEAK, Pork, lb. 20¢
RABBITS, lb. 15¢
BACON, Choice Side, lb. 30¢
COTTAGE ROLLS, S.P., lb. 20¢
SALMON, White Spring, 2 lbs. 35¢
COD, sliced or piece, lb. 15¢

EFFECTIVE TUESDAY and WEDNESDAY

Distinctive Styles For Discriminating Women
Miss M. E. Livingston
Importer of Millinery Ladies' Wear and Accessories
Elite Millinery Parlors Victoria Ltd. "THE HOUSE OF LONGEVITY"
621 View St

SENSATIONAL REDUCTIONS ON THE FINEST
AMERICAN SHOES
Munday's
1203 DOUGLAS ST.

FUR COATS HALF PRICE
BUY NOW AND SAVE
PAY MONTHLY
FOSTER'S
FUR STORE
753 YATES ST.

IT'S A DATE! FEB. 25
THE SPINSTER'S BALL
AT THE YACHT CLUB
LEN ACRES ORCHESTRA $2 Couple
FLOOR SHOW — SUPPER

Weddings

GREEN—TAYLOR

On Saturday evening at 8 o'clock at Metropolitan Church, Kathleen, elder daughter of Mr. and Mrs. J. T. Taylor, 32 St. Andrew's Street, was united in marriage to Ivan E. Green, youngest son of Mrs. F. Green, "Pendarvis," Cadboro Bay. Rev. E. F. Church officiated.

The bride, who was given away by her father, made a charming picture in a white satin gown fashioned very simply, with a floor-length skirt graduating in a slight train. She also wore a daintily arranged veil gathered into a coronet on her head, with a wreath of orange blossoms, and carried a sheaf of deep red roses.

She was attended by her sister, Mrs. A. K. Mather, who wore a becoming frock of pale pink lace, over satin, trimmed with silver, with a wreath of silver on her hair, and carried a sheaf of pink carnations and blue iris.

Mr. Harold Green, brother of the groom, was best man, and the ushers were Mr. Stanley Green and Mr. Alfred Mather. Mr. Edward Parsons played the wedding marches, and Miss Gwendolyn Owens of Duncan sang "Because Your Heart Is Mine" during the signing of the register.

A small reception was held after the service at the home of the bride's parents, which was artistically decorated, the bride and groom standing beneath a decorated arch. Mrs. Taylor was assisted in receiving the guests by Mrs. Paul Green. Supper was served from a table centred with a three-tier wedding cake. Those assisting in serving were Misses Gertrude Straight, Gwendolyn Owens, Kathleen Martin, Eileen Donald, Mary Cliff, Sadie Thorburn, Winifred Ellis and Edith Brand.

For traveling the bride wore a navy blue llama wool coat with a grey caracul collar, and navy accessories en suite. After the honeymoon Mr. and Mrs. Green will take up residence in their home on Union Avenue.

MRS. WM. EGBERT DIES IN CALGARY

Canadian Press

Calgary, Feb. 10. — Mrs. Eva Catherine Egbert, seventy-seven, wife of Dr. William Egbert, former Lieutenant-Governor of Alberta, died at her home here yesterday, following an illness of three months.

Born on a little farm on the shore of Lake Superior, near Rainham Centre, Ont., Mrs. Egbert lived there until she married Dr. Egbert in 1883. They lived at Dunnville, Ont., until coming west in 1904.

Survivors include her husband and a sister, Mrs. George Henning, St. Marie, Calif.

Hollywood Club Annual Dance

On Friday night, February 14, the Hollywood Club will bring to a close its third year of progressive work. The celebration, into which much effort is being put to make it a success, will be in the form of the third annual dance to be held in the Shrine Auditorium.

Music played in modern manner will be served by a seven-piece orchestra under the direction of Reg. Wood. There will be prize dances featured for which suitable prizes are to be offered.

In the past year Hollywood Club has provided much entertainment with its popular "Three Hours of Pleasure" dances which were always held at Gonzales Bay. But it has, in the past three years, been the custom of the club to secure a large auditorium in town to accommodate the larger attendance the annual dance always draws.

CATCHING COLD?
Try this unique aid to nose and upper throat — where most colds start. Its timely use helps *prevent* many colds.

The remarkable success of Vicks drops has brought scores of imitations. The trade-mark Va-tro-nol is your protection in getting this exclusive Vicks formula.
Just a few drops up each nostril
VICKS VA-TRO-NOL
... Quick Relief for Stuffy Head

GIVE PARTIES IN FAREWELL

People Leaving City Are Entertained at Empress Supper Dance

A large number of gay parties, some in the nature of farewells, occupied tables in the crystal ballroom of the Empress Hotel on Saturday evening on the occasion of the weekly supper dance.

The newest rhythm, interpreted by Billy Tickle and his Empress Orchestra, included the Paul Whiteman foxtrot arrangement "With Louise on Lake Louise," "Lights Out," "Alone" and "Rhythm in My Nursery Rhymes."

The supper tables were bright with golden daffodils and mauve hyacinths.

One of the dancing parties was arranged in honor of Mr. and Mrs. W. H. Raikes and included Lieut.-Col. and Mrs. J. Nelson Gibson, Capt. and Mrs. William Ellis, Miss Betty Christie, Miss Evelyn Brumpton, Dr. Morgan Smith and Mr. Henry G. Dalby. Mr. Raikes is assistant manager of the Victoria branch of the Bank of Montreal who has been transferred to Toronto and is leaving with Mrs. Raikes to take up his new post.

Another party was given by Miss Cynthia Johnston in farewell to Miss Barbara Cockburn, who is shortly leaving for England. The others in this group were Miss Terese Todd, Miss Nan Hutton, Mr. Jack Child, Mr. J. K. Nesbitt, Mr. Stanley Williams and Mr. Brian Tobin.

Others noticed dancing were: Mr. and Mrs. Norman A. Yarrow, Mr. and Mrs. F. J. D. Pemberton, Miss Carita Leeder, Mr. William Dunbar, Mr. and Mrs. George D. Tyson, Mrs. Gordon Money (Qualicum Beach), Mr. and Mrs. B. McIllree, Mr. and Mrs. William Leach, Mr. and Mrs. William Munro, Miss Mary Campbell, Mr. Don Campbell, Mr. Arthur Pitts,

Mr. A. S. Wyckoff with a party of fifteen, Mr. and Mrs. R. D. McCullough, Miss Peggy Gelling, Mr. Harold Gelling, Miss Frances Biggin, Miss Vivien Pennock, Miss Babe Pennock, Mr. T. Stevenson, Mr. E. Moore, Mr. Cliff Margison.

Miss Molly Unsworth, Mr. Gordon Campbell, Miss Daphne Holmes, Mr. Jack Tood, Lois Pendray, Miss Barbara Paitson, Miss Irene Ellis, Miss Mary Lindgren, Miss Marjorie Beedham, Mr. and Mrs. Cave, Miss Carol Boyer, Mr. Maurice Pickering, Mr. and Mrs. F. Ransom, Miss Bramwell, Miss Thelma Ackerman, Miss Dorothy Allan, Miss G. Burton, Miss H. Parkinson, Dr. J. D. Johnson, Mr. R. Frame, Miss M. Nelson, Miss H. Allen, Mr. Stanley Wickett, Mr. D. Wickett, Mr. C. Miller, Miss N. Neil, Miss V. Dow, Mr. B. Bowers.

Miss Eve Lytton, Miss Vera Sharland, Miss Betty Bapty, Miss Muriel Barnett, Mr. Brian Green, Mr. H. Travers Coleman (Vancouver), Mr. Don. Brake, Miss Doreen McGregor, Miss Bertha Krull Miss Connie Hobbs, Miss Winnie James, Miss Norah Stevens, Miss Mary Ross, Miss Margaret Adam, Mr. A. Morton, Mr. Irving Strickland, Mr. Gordon McClure, Mr. Don. McClure, Mr. Lea McMartin, Mr. R. B. Matier, Dr. Alec Gunning, Mr. G. P. Melrose.

Mr. and Mrs. A. C. Stickley, Mr. and Mrs. H. M. Young, Mr. and Mrs. G. Simons, Mr. and Mrs. Robert E. Worthington (Vancouver), Mrs. M. Wood, Mr. and Mrs. H. Hanbury, Mr. G. Gallop, Miss Molly Richards, Mr. Maurice Davis, Miss Ethel Bale, Miss Audrey Kinsman, Miss Carol Copeland, Miss Una Robertson, Miss W. Copeland, Mr. "Chuck" Copeland, Mr. Tom Branson, Mr. Harold Herd, Mr. Len Arnall, Mr. S. Andrews (Vancouver), Mr. G. Fraser, Mr. V. Brachar, Mr. J. G. Wheeler, Mrs. W. Spershott, Miss Eileen Frank, Miss Edith Walsh, Mr. John Waugh, Mr. E. Prentiss, Mr. George Phillips with eight, Mr. J. A. Wallace, Mr. C. W. Walker, Mr. Van Camp with six, Mr. J. Tremayne, Mr. Harry Malakoff, Mr. A. Thomsett, Mr. E. Campbell, Mr. Larsen, Mr. W. Cotton, Mr. J. Martin, Mr. A. McGavin with four, Mr. H. B. MacLachlan with eight, Miss B. Clark, Mr. A. G. Bird with four, Miss Jean Gray and Mr. and Mrs. S. P. Birley.

HUSBAND TO GET ESTATE

Prince Leo Galitzine of Edmonton Wins Suit Over Late Wife's Estate

Canadian Press

Edmonton, Feb. 10.—British court in Alexandria, Egypt, has ruled in favor of Prince Leo Galitzine, nobleman of the old Russian imperial regime and resident here for the last three years, in a suit over the awarding of the $235,000 estate of his wife, according to word received here Saturday.

Russell W. Speers, Edmonton barrister, conducted the case for the Russian nobleman who for a time resided at a ranch in Edson and was interested in mining, aviation and a dancing school here.

The late Princess Marguerite Galitzine, former actress, who died in Egypt May 18, 1934, left a will leaving her estate to her husband, but a claimant appeared in the person of Madame Wanda Agius, Alexandria, who claimed to be a cousin of the late Princess and her heir or next-of-kin.

ON MUSICAL ARTS PROGRAMME

Margaret Correll, dramatic soprano, late of Los Angeles, with Helen Louise Oles, pianist, will appear in recital before the Victoria Musical Art Society at the Empress Hotel on Wednesday evening.

-- PERSONAL --

Mrs. S. L. Jackson of Edmonton is visiting in Victoria and is a guest at the Empress Hotel.

* * *

Miss Calla Goldsmith, who has been spending the last few weeks at Powell River with her brother, returned today to her home on Selkirk Avenue.

* * *

Mrs. George Northwood of Winnipeg, who has come out to Victoria to spend the remainder of the winter months here, is a guest at the Empress Hotel.

* * *

Yesterday afternoon at their home in Esquimalt, Mr. and Mrs. R. E. Haack were hosts at the tea hour to about thirty guests. Presiding at the tea table were Mrs. G. Hamilton Harman and Mrs. David McMillan.

* * *

The engagement is announced of Muriel, elder daughter of Mr. and Mrs. F. Holdridge of Oak Bay, to Mr. Stanley John Bichard, son of Mr. J. Bichard, David Street. The wedding will take place shortly.

* * *

Mrs. H. S. Wood of Vancouver returned to her home on the mainland on Saturday afternoon after visiting in Victoria with Mrs. A. K. Mitchell and Miss Gladys Irving at "Buncrana," and with Mrs. C. F. Armstrong and Mrs. M. F. Driscoll, York Place.

* * *

Mrs. L. Johnstone of Lethbridge, who has been spending the last few weeks in Victoria as the guest of Mr. and Mrs. G. Hamilton Harman, the Uplands, left yesterday afternoon for Vancouver on her return to her home in Alberta

* * *

Miss Joyce Goggin was hostess at a "co-ed" dinner party at the Empress Hotel Friday evening, preceding the Victoria College dance. Her guests were: Miss Jean MacLaurin, Miss Betty Webber, Miss Dorothy Fraser, Miss Georgina Wilson, and Mr. Jack Michell, Mr. Arthur Brown, Mr. "Buster" Yard, Mr. William McPhee and Mr. James Fields.

* * *

Friends of Miss Barbara Kent paid her a surprise visit on Friday evening at the home of her parents, Mr. and Mrs. J. C. Kent, 4371 Quadra Street. Games were enjoyed and a buffet supper served. Those present included: Miss Doreen Campbell, Peggy Donaldson, Kathleen Greenwood, Audrey Blackmore, Elsie Main, Joyce Donaldson, Nora Hunt, Lillian Scully, Patsy Campbell, Patsy Greenwood, Messrs. Kenneth Gale, Thomas Lain, Stanley Hunt, Joe Blackmore, Robert Mills, Simpson, Alex. Crouch and Harry Simpson, Alex. Crouch and Harold Gale.

* * *

Members of the Chiselers' Bridge Club met Friday evening at the home of Mrs. R. Stewart, Doncaster Street. Refreshments were served. Prizes were won by Miss Mary Gootenko and Miss Olive Kilby. Members present were: Miss Peggy Mertton, Miss Nellie Mertton, Miss Mabel Lansdell, Miss Irene Wallace, Miss Emma Mutch, Miss Olive Kilby, Miss Mary Gootenko, Mrs. R. Thexton, Mrs. R. Stewart. Guests of the evening were: Miss Ruth Bennett, Miss Bey Lansdell. The next meeting will be held at the home of Mrs. R. Thexton, Rutledge Street.

* * *

The monthly bridge party of the Soroptimist Club was held in the club rooms on Friday evening. The arrangements were in the hands of Mesdames Greenslade and McMartin and in spite of the inclement weather many members and their friends were present. The prizes were awared as follows: Auction, first ladies, Mrs. S. Pattinson; first gentlemen's, Mr. Greenslade; consolidation, Mrs. Milton. Contract, first ladies, Mrs. Tephi Taylor; first gentlemen's, Mr. Moulds; consolation, Miss Creasor. The proceeds will go to augment the club funds. It is planned to hold another bridge in March.

Prior to the co-ed dance at the Victoria College on Friday evening, sixteen students attended a progressive dinner party, when those entertaining in this manner included the Misses Lois Harris, Jessie Farr, Marshie Alexander, Eleanor Clarke and Zelma Wille. Others included in the party were the Misses Eileen Hincks, Margaret Howroyd and Audrey DeCouer, and Messrs. Walter Stuart, Dave Waddell, Bob Murdoch, Harold Lyons, Dave Tuck, Don Stewart, Frank Leacey and R. MacMillan.

* * *

Mrs. G. Wilkinson of San Francisco was among the out-of-town guests at the Harris-Thompsett wedding on Saturday afternoon. Mrs. Wilkinson is spending some time in Victoria as the guest of friends. Miss I. Munro and Mr. Alfred E. Harris of Seattle, who were at the wedding and the guests of Capt. and Mrs. C. I. Harris, Simcoe Street while in Victoria, returned yesterday afternoon to their homes in Seattle. Mr. and Mrs. Eric Forrester of Patricia Bay came in to the wedding and were the guests of Capt. and Mrs. Harris while in Victoria.

* * *

An enjoyable surprise party was held at the home of Mrs. S. Fairhurst, 402 Wilson Street, in honor of her daughter Dorothy. The self-invited guests were: The Misses Dorothy Hopkins, Vera Ferriday, Edna Creed, Peggy Creed, Doris Palmer, Clarice Dot Plumb, Edna Beckerly, Lilian Hislop, Eva Holland, Dot Holland, Eunice Davies, Milly Shingles, Dot Smith, Joy Dempsey, Ruth Parr, Frances Mute, Messrs. Doug Hopkins, Bill Hill, Russell Watson, Moran Waller, Gil Fairall, Geo. Simmons, Lew Dalimore, Ken Smith, Sheldon Beany, Doug. Dicks, Lorne Ferriday, Chuck Smith, Bob Wensley, Harold Baker, Jack McDonald, Roy O'Keil, Jack White, Ford McBrackeny, Pat English, Jock Morton, Frank Pellet, Wilf Wesley, Jack Fraser and Stan Guest.

* * *

Miss Georgina Paterson was the guest of honor at a party given by Miss Jessie McQueen at the Empress Hotel tea on Saturday afternoon, the other guests including Mrs. Paterson (Vancouver), Mrs. R. B. Elliott, Mrs. M. E. McQueen, Mrs. G. R. Player, Mrs. F. O. Murray, Mrs. M. B. Elliott, the Misses Jean and Helen Elliott and Miss Margaret McQueen. Miss Dorothy Parsons was the soloist for the afternoon, her numbers, charmingly sung, including "My Gift for You" (Cadman); "The Last Rose of Summer" (Flotow); "Sunday" (Brahms); "Maids of Cadiz" (Delibes), and "L'Amour, Toujours L'Amour" (Friml). Orchestral selections, played under the direction of Mr. W. P. Tickle, were from "The Chocloate Soldier" and "The Geisha," as well as the latest hits. Among others noticed at tea in the lounge were Mrs. D. Jackson, Mrs. Gillespie (Edmonton), Mrs. Erickson, Mrs. Duke, Mrs. P. Nolan, Mrs. F. Smith (Edmonton), Mrs. Ferris (Edmonton), Mrs. D. Rogers, Mrs. F. M. MacPherson, Mrs. Frank Clark, Mrs. D. Angus, Mrs. G. Johnson (Vancouver), Mrs. Pope, Mrs. J. Murray and party, Mrs. C. H. Harrison, Miss Pidcock, Mrs. J. Redpath, Colonel G. S. Worsley, Miss Margaret Clay, Mrs. J. Stewart, Mrs. Day, Mrs. E. J. Palmer, Mr. and Mrs. W. Mowatt (Vancouver).

WOMEN'S CANADIAN CLUB TO MEET

At its meeting tomorrow afternoon, the Women's Canadian Club will hear V. L. Denton, principal of Provincial Normal School, on the subject, "The Provinces By the Sea." Mrs. Harry Lazenby will be the soloist.

BRIDE DIES ON HER HONEYMOON

Mrs. Richard B. Emblem of Comox Dies in Seattle; Married Last Tuesday

A tragic culmination to a Vancouver Island romance came with the death in Seattle on Friday of Mrs. Richard Beechie Emblem, while on her honeymoon.

Mrs. Emblem was the former Miss Marjorie Gladys Burchell, daughter of Mr. and Mrs. C. Burchell, pioneers of Comox, and her marriage to Mr. Richard Beechie Emblem was celebrated at St. Peter's Anglican Church, Comox on Tuesday last, Rev. A. W. Corker officiating. The young couple were very popular, and people from all parts of the Comox district attended the reception held in Lazo Community Hall, following the ceremony.

Tuesday was the first of the cold days, and it is thought that the bride, in her wedding finery, caught a chill, as she had been in radiant health.

The bride and bridegroom left for Vancouver on Tuesday en route for Seattle, and Mrs. Emblem became seriously ill on the Wednesday evening, and died early on Friday morning.

The remains have been taken to Comox, where she will be buried.

MRS. BLACK IN MAIDEN SPEECH

Member For Yukon Expresses Sympathy For Queen in House

Canadian Press

Ottawa, Feb. 10.—Mrs. George Black of the Yukon, second woman member in the House of Commons, today admitted she was so nervous she could scarcely speak Friday when she made her spontaneous maiden speech of sympathy for Queen Mary on behalf of the women of Canada.

"I have addressed audiences of 30,000 people and have been sitting in the gallery of the House during sessions for fifteen years, wondering why the speakers did not do better—now I wonder they did as well," Mrs. Black said with a smile.

Many members of Parliament have expressed admiration for the manner in which Mrs. Black, who will celebrate her seventieth birthday this month, spoke before what is considered the most difficult audience in the Dominion. She took in her stride the difficult task because, as she expressed it, "I felt the women of my constituency and of Canada should have a voice in the tribute paid to the Royal family."

Strangely enough two of the speakers who tendered sympathy to the King and the Queen were born in the United States. J. H. Blackmore of Lethbridge, leader of the Social Credit group, was born in Idaho. Mrs. Black, who has been in Canada since 1893, was born in Chicago, and had the honor of being presented to the late King and Queen Mary twice on informal occasions shortly after the war.

Hollywood Air For Press Ball

Motion Picture Stars and Directors to be Present at Valentine Affair

The Press Club's ball at the Empress Hotel on Valentine's night promises to rival a night at the famed Coconut Grove of the Ambassador Hotel in Los Angeles, for motion picture stars from Hollywood, along with directors and technicians and other interested in the latest local production "Gunsmoke" are expected to be present.

Which means, of course, that there will be Hollywood gowns and manners at the Press ball. And, of course, Hollywood gowns and manners mean smart sophistication. Finnis Barton, attractive young star from the California film colony, is in Victoria for the new picture and she will lead the movie contingent to the Press ball. Others expected to be present are: Charlie Starrett, the male star of the picture; Ted Mapes, J. P. McGowan, Paul Grosso, Malcolm McKenzie and Kenneth J. Bishop, producer and head of Central Films.

There will be plenty of exciting entertainment. The ball committee has practically finished plans for the entertainment now and there will be all sorts of novelties.

The Press gang will be introduced at an opportune moment and a very "snappy" gang has been arranged to usher it in. Newsboys will appear and all the latest news will be contained in this interesting publication.

Then, of course, there is the diamond ring contest. That should provide plenty of fun. And the lady who wins the ring will, indeed, be fortunate.

Pro Patria W.A. — The Women's Auxiliary to Pro Patria branch will hold a whist party on Tuesday, Feb. 11, at 2.30 o'clock in the Legion rooms, Courtney Street. Refreshments will be served.

James Bay P.-T.A.—The James Bay Parent-Teacher Association will meet on Tuesday evening at 8 o'clock in the South Park School.

A NAVY DRESS FOR EARLY SPRING, in Sheer or Crepe $12.75
TERVO'S
722 Yates St. LADIES' APPAREL SHOP Garden 5134

Lovely Hands to have and to hold

Mrs. Ely Culbertson
Famous Bridge Expert Keeps Her Hands Younger and Lovely This Time-Saving Way.

HANDS are "give-aways". The fine, clear silken smoothness of skin that keeps faces fresh and young is betrayed by hands that are crepey and rough, **old-looking.**
"I don't like to be conscious of my hands at a card table; they must look well and feel well if my mind is to stay on the game," says Mrs. Ely Culbertson. "I use Pacquin's all the time because I don't have to wait for it to dry. I just rub a bit on and each time I am amazed how quickly it goes **in.** There is none of the sticky film that lotions usually leave. And it has an immediately softening and whitening effect. It's really the only hand-treatment for a busy woman."
Pacquin's is a wonderfully soothing, softening and bleaching **cream** that is quickly and eagerly absorbed by underlying tissues. Unlike lotions that slip stickily over the surface, it sinks **deep** to nourish and supple the skin, leaving a smooth, silken finish that acts as a make-up. From the first application your hands are fresher, fairer, softer and **younger.** At all Drug and Department Stores.

PACQUIN (CANADA) LIMITED (Dept. P-6) 286 St. Paul St. West, Montreal, Que.
Please send me your generous trial jar of Pacquin's Hand Cream, for which I enclose 15¢.
NAME
ADDRESS
Pacquin's Hand Cream

Just follow him Valentine's Night and he will take you to the EMPRESS HOTEL for
The Press Ball
Dancing 9 to 2 a.m. Tickle's Orchestra. The Press Gang

SON FOR MRS. MONTAGU

London, Feb. 10 (Canadian Press). —Mrs. Montagu, daughter of Lord Beaverbrook, gave birth to a son yesterday. She was married last year after she had obtained a divorce from her first husband, Ian Douglas Campbell. Her maiden name was Janet Gladys Aitken.

FOR SOFT LOVELY SKIN use Campana's Italian Balm

McDONALD'S
300 MOSS ST. 749 YATES ST.
Tuesday's Cash and Carry Specials
CLARK'S SOUPS (except Chicken) 3 tins 20c
CLARK'S TOMATO JUICE, tin 5c
CLARK'S CORNED BEEF, (limit 4), tin 10c
BACK or SIDE BACON, lb. 25c
DELIVERY—We deliver anywhere in the city or suburbs from 300 Moss St.

B.M. Clarke
711 YATES STREET
No. 225 ALL SILK CREPE HOSE
$1.00

OUR FEBRUARY SHOE SALE NOW IN FULL SWING
Cathcart's
1208 Douglas Street

FUR-LINED CAPS
At BANKRUPT STOCK PRICES
THE "WAREHOUSE"
1110 GOVERNMENT STREET 1420 DOUGLAS STREET

Social And Club Interests

Solarium Sounds Appeal For More Little Patients

Dr. Wace's Survey Shows 600 Children in B.C. Need Treatment, Yet Institutions Only Partly Full; More Patients Would Reduce Per Capita Cost, Annual Reports Show

"It is obviously the responsibility of our own citizenship to see that no child lacks proper nourishment, that no little one lacks proper care, that none are deprived of that natural heritage of childhood, health and happiness. To this objective we again enlist your support. This institution can only exist and extend its efforts, its efficiency, its facilities, through the co-operation and financial support of those who feel the full responsibility of Christian citizenship, their responsibility to the crippled and helpless little ones, and their response to the age old appeal of the Great Healer, the friend of little children."

FORTY-SIX PATIENTS DAILY

This sentence from the report of the directors of the Queen Alexandra Solarium, read by J. W. Hudson, vice-president, at the annual meeting held this afternoon at the Empress Hotel, sums up the plea for support for this healing and humanitarian undertaking.

In 1935 the Solarium had a daily average of forty-six patients in its care, twenty-seven from unorganized districts and nineteen from unorganized municipalities, the report noted.

"The per capita cost in 1935 was $2.45 as against $2.10 in 1934, the increase being largely due to a reduction in the number of patients in 1935. Every effort had been made to keep expense down without impairing the service to the little patients. An increase in the number of patients would materially reduce the per capita cost as overhead would remain practically the same, being at an irreducible minimum.

NEGLECTED CASES

Reference was made to the investigation made by Dr. C. Wace throughout the province last year, his subsequent report showing of 97,603 school children examined, 75,486 were defective, over 75 per cent, and of these 8,935 or over 10 per cent were suffering from malnutrition. Competent authorities assert there are at least 600 crippled children in the province that require special treatment.

"With a capacity for the care of seventy-five children, there are only forty-six children under our care. Every bed in both the Crippled Children's Hospital in Vancouver and our own Mill Bay Institution should be filled and both institutions planning extensions were it not for parental neglect and public indifference," the report continued, pleading that the facilities of the institutions established for the care of crippled children be used to the fullest advantage.

PLEA FOR PATIENTS

"It is hard under these conditions to realize that an institution that has demonstrated its usefulness through the last ten years, an institution that feeds, clothes, lodges, educates and heals, and regardless of race, color, creed or money, holds the open door to the crippled child, should plead for patients, yet such is the case to-day.

"Many of our little ones have left the Solarium cured or with their ailment greatly ameliorated. The parents in each case instructed by the medical director in writing as to its future care. Sometimes, unfortunately, going back to the same conditions, the same neglect that occasioned its original malady. We refer to this as pointing out the urgency of a travelling clinic, or at least some medical district agency, that will give the little one necessary attention.

"Our service clubs have given us generous support, for which we are grateful. We may be forgiven if we point to a larger mission for their benevolent efforts, the inadequately exploited field of the underprivileged child, the opportunity of building up the handicapped little one physically and morally to a chance for self-supporting and useful citizenship."

W.I. THANKED

The directors also recorded their deep appreciation of the successful effort of the Royal Oak Women's Institute towards supplying the Solarium with a much needed X-ray machine and suitable housing for the same, particularly to Mrs. K. Mead-Robins, who inaugurated the effort, Mrs. F. H. Reeves, convener of the fund, the ladies of the Royal Oak Institute, and to the subscribers.

Thanks were also expressed to all the subscribers and to the many public groups, organizations, service clubs and others who had contributed so generously in various ways to the institution.

MEDICAL REPORT

Dr. Wace, in his report as medical superintendent, noted that sixty-seven children were admitted last year, of whom sixteen were readmissions. Several of these were asthma cases, the children suffering relapses after returning home, but responding again to treatment at the institution.

"It cannot be too often emphasized that a large number of the children who come to us require regular aftercare and supervision at times alternating with periods of further treatment at the Solarium over a period not of months but of years," he said.

STATE HEALTH

Touching upon state health insurance, Dr. Wace observed:

"I have no knowledge other than has appeared in the public press of the proposed Health Insurance Bill now under consideration by the government, but my work at the Solarium during the last nine years, coupled with a careful study of the results disclosed in the 1934 provincial report on the health of the children in the schools, has convinced me that there is a very great deal of preventable disease amongst the children in British Columbia."

The superintendent gave further details of the result of his survey conducted throughout the province, concerning crippled children in need of treatment and the facilities available. During the trip he visited twenty-six towns throughout the province.

CO-OPERATION NEEDED

"From my short experience this summer I am convinced that there is a great need for some form of regular survey, especially in the remoter rural areas of the province, on the lines outlined in the instructions I received from the Provincial Health Board this year.

"I realized, too, on my survey the importance of a far greater measure of co-operation between summer camps, preventoria, general hospitals and especially between existing children's hospitals. We are all engaged in the same work and it is obvious that a greater measure of co-operation in the interests of the crippled child will save expense, duplication of effort and give us better results," Dr. Wace emphasized.

LADY SUPERINTENDENT

Miss A. F. de C. O'Grady, the lady superintendent, reviewed the various changes necessitated in the personnel of the staff, including the appointment of Miss Donald A. Mooney of Regina to succeed Miss Mary Walker, the physiotherapist, who resigned last October. Since Miss Walker's resignation, her place was temporarily taken by Mrs. Willsher. Miss Grace McCullough, a qualified X-ray and laboratory technician, had recently joined the staff.

Tribute was paid to the assistance of Lord and Lady Colville with the Guide and Scout work, the Guides being most active under Miss Carew Gibson. The various "treats" arranged for the children were recalled and thanks expressed to the Gizeh Temple Band and the Canadian Legion Band for concerts, Douglas Fintoff for movies, the Allies Chapter, I.O.D.E. for donations to the clothing fund, and the Solarium Women's Auxiliary and the knitting committee, under Mrs. Beveridge, for their generous help at all times.

MANY NATIONALITIES

Miss Graham, the teacher, noted that during the year ninety pupils had been enrolled. A few had been at the Solarium for a long time, but the majority for only a few months. At the present time there are thirty-six attending school. These ninety children are of Canadian, English, Scotch, American, Italian, Japanese, Chinese, Indian, Finnish, Icelandic, Russian and Dutch parentage.

She spoke of the valuable experience acquired as an exchange teacher at a hospital school in England, and observed that the Solarium is a "home" for crippled children, while the institutions in England were "hospitals." The value of handiwork was shown, and Miss Graham noted that this branch of the educational work is now on a paying basis, the proceeds of the sale at Christmas and at other times paying for the materials used.

FINANCIAL STATEMENT

The audited statement, presented by Chas. Williams, treasurer, showed total receipts for the year of $41,190.19, including of cash in bank, $1,441.78; donations for maintenance of cots, $2,613.18; donations and subscriptions $4,117.79; interest, $2,245.38; municipal per diem payments, $5,674.55; Provincial Government grants, $15,647.21; patients fees and sponsors, general, 2,469.85; patients fees and sponsors, department of Indian affairs, $2,039.37; X-ray donations, $770.35; transfer building fund, $156.23; bond sale, city of Victoria, $2,944.49.

Disbursements included: Administration, $8,191.58; building and grounds, $2,726.77; heating and lighting, $4,540.51; insurance, $1,029.04; laundry, $1,712.18; professional care of patients, including splint shop, $12,715.98; stores, kitchen and housekeeping, $11,838.76; Provincial Royal Jubilee Hospital, $455.25; real estate, furniture and furnishings, $2,515.10; cash in bank, December 31, 1935, $595.73.

PAY TRIBUTES

J. W. Hudson, vice-president, was in the chair in the absence through indisposition of the president, W. B. Lanigan. In his brief address, tribute was paid to the great loss sustained by the death of two of the board's most active members, the late E. E. Leason and Robert Baird.

Reference was also made to the resignation of Miss Stone, the former lady superintendent, who is now residing in England, her services to the board being warmly eulogized.

Prior to the opening of the business, the gathering stood in two minutes' silence to the memory of the late King.

News of Clubwomen

St. John's W.A.—St. John's senior W.A. will meet in the guild room, Mason Street, on Tuesday, February 11, at 2.30 o'clock. All are urged to attend.

Junior Catholic League—The February meeting of the Junior Catholic Women's League will be held Tuesday evening, February 11, at 8 o'clock, at the home of Miss Nellie Cannon, 2626 Cedar Hill Road.

Silver Tea—A silver tea and sale of home cooking will be held by the Diocesan Board of the Catholic Women's League on Saturday, February 22, at St. Ann's Academy, in aid of the St. Clare Monastery.

Primrose Lodge—Daughters of England, Lodge Primrose, No. 32, will hold a drill practice on Tuesday afternoon, at 2 o'clock, in the Sons of England Hall. Choir practice will be held on Tuesday evening at 7.30 o'clock at the home of Mrs. Kendall, Catherine Street.

Women of the Moose—Members of the Victoria Chapter No. 25, Women of the Moose, are requested to attend the business meeting Monday evening in the K. of P. Hall, 1415 Broad Street, at 8 o'clock. There will be initiation of candidates and District Deputy Grand Regent, Mrs. E. Deane of Vancouver will be in attendance on a official vist. Refreshments are requested to be brought, as supper will be served after the meeting.

Victoria Women's Institute—The eighth card party, military five hundred, of a series of fifteen under the auspices of the Victoria Women's Institute will be held at the Institute rooms, 635 Fort Street, this evening commencing at 8.30 o'clock. The usual good prizes will be given, and Mr. Louis Schmles will be master of ceremonies. Refreshments will be served and members and friends of the institute are urged to attend and assist the funds in this manner.

Canadian Daughter—Far West Assembly, No. 30, Canadian Daughters' League, met on Thursday evening, in the Truth Centre, Fort Street, with the president, Mrs. C. Cottrell presiding. The members stood in silent tribute to the memory of the late King. Mrs. V. Dowdall and Miss Ruth Dymond were initiated into the assembly. Mrs. L. Noel and Mrs. V. Dalby reported on the successful bridge party held at the former's home, the proceeds being donated to the assembly. Mesdames L. Noel, V. Dowdall and F. Briers were appointed on the committee to arrange a silver tea, the date and place to be announced later. Mrs. K. Richmond and Mrs. F. Briers were appointed as representatives of the Assembly to attend the Local Council of Women. Following the meeting a very interesting educational programme was given, the members being divided into two teams captained by Mrs. L. Stewart and Mrs. K. Richmond. Mrs. M. Ritchie and Mrs. C. Cottell as judges gave their decision in favor of the former team, who chose as their subject the reciprocity treaty. Refreshments were served by Mrs. F. Foster assisted by Mrs. W. Moore and Miss Audrey Richmond.

BABY PRINCE WITH HIS NURSES

H.R.H. PRINCE EDWARD OF KENT

Nephew and namesake of King Edward VIII and son of the Duke and Duchess of Kent, the baby prince is pictured homeward bound with his nurses after his Christmas visit to his late grandfather, King George V, and to his grandmother, the Queen Mother, at Sandringham. Little Prince Edward was born on October 9, 1935.

OTTAWA POST FOR LOCAL GIRL

Miss M. Fyvie Young Joins Canadian Welfare Council Staff

Ottawa, Feb. 10.—Miss Margaret Fyvie Young of Victoria has been appointed secretary of the division on maternal and child hygiene of the Canadian Welfare Council and has arrived to take up her duties in Ottawa.

Tall, attractive and still in her twenties, Miss Young enters upon her new responsibilities qualified with high academic honors and practical experience.

Recently she made a special study of the North Vancouver health unit, directed by Dr. Greg. Amyot, from which she came directly to the Canadian Welfare Council.

Miss Young is the daughter of Dr. H. E. Young, secretary of the Provincial Board of Health, and Mrs. Young, Victoria.

LOCAL WOMAN'S WILL PROBATED

Late May Monks Left $16,133; Bequest to Sister in Sidney

Canadian Press

Vancouver, Feb. 10.—Probate has been sought in Supreme Court of the will of May Monks of Victoria, who died on December 23, leaving a net estate of $16,133. She bequeathed $500 to a nephew, George Warner Savatard, of Cheshire, England, and $630 to a nephew, Thomas N. Leigh-Bennett, of Buckinghamshire, England.

A sister, Sybil Gee, of Ruskin, B.C., takes one-third of the residuary estate. The other two-thirds is divided equally among five other sisters: Mary Lois Savatard and Amy Sarah Savatard, of Yorkshire; Annie Elizabeth Leigh-Bennett and Ethel G. Howe, of Buckinghamshire, England, and Emmeline Wheeler, of Sidney, B.C.

BUTTER
3 lbs. 71c
VENTURA CREAMERY
at
Vaughan's GROCETERIA
1425 DOUGLAS ST.

University Women's Club — The University Women's Club will meet on Saturday at 8 p.m. at the Y.W.C.A. Dr. Isabel MacInnes, lecturer at the University of British Columbia, will speak on "The Spirit and Tradition of German Literature." Miss Dorothy Parsons will sing two German numbers.

Valentine Bridge — A Valentine bridge and 500 party will be held at the home of Mrs. R. W. Fletcher, Heywood Avenue, on Wednesday evening at 8 o'clock, under the auspices of the Victoria Subdivision, Catholic Women's League. Mrs. E. Hornsby will be the convener, assisted by Mrs. S. Hunter and Mrs. P. J. Hourigan. Reservations may be made by telephoning Mrs. Hornsby, Powell Street.

Your feet ARE NOT HARD TO FIT IN
When weak feet are straightened and held in normal position by the Health Spot Molded insole, —ordinary fitting troubles disappear. Let us show you — NO OBLIGATION TO BUY.
FOOT HEALTH SHOP
1425 Douglas St. G 2462

Women's Dreaded 40's
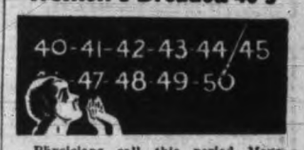

Physicians call this period Menopause. It is the dreaded change of life. Women should face this period with well-balanced health or dangerous symptoms may appear. Morbid thoughts often haunt the mind accompanied by extreme nervousness and hot flashes. This is the time when deficiencies in general health should be helped. Dr. Pierce's Favorite Prescription is a tonic for women which is remarkably efficient at this time of life. Also for young girls growing into womanhood, for those who suffer from headache, weakening drains, backache, this is just the vegetable tonic needed. Buy now.

SEND YOUR OVERCOATS TO New Method CLEANERS & DYERS

NEW SPRING DRESSES Special Value at $6.95
A. K. LOVE LTD.
708 VIEW STREET UP FROM DOUGLAS

"Estate" Gas Heatrolas
The popular new circulated heat system for stores, offices, cafes, etc., and small houses . . . very efficient . . . can be installed practically anywhere. Choice of two smartly styled units. See them at our Douglas Street Store. B.C. Electric.

28 YEARS OLD...and still giving a brand new thrill

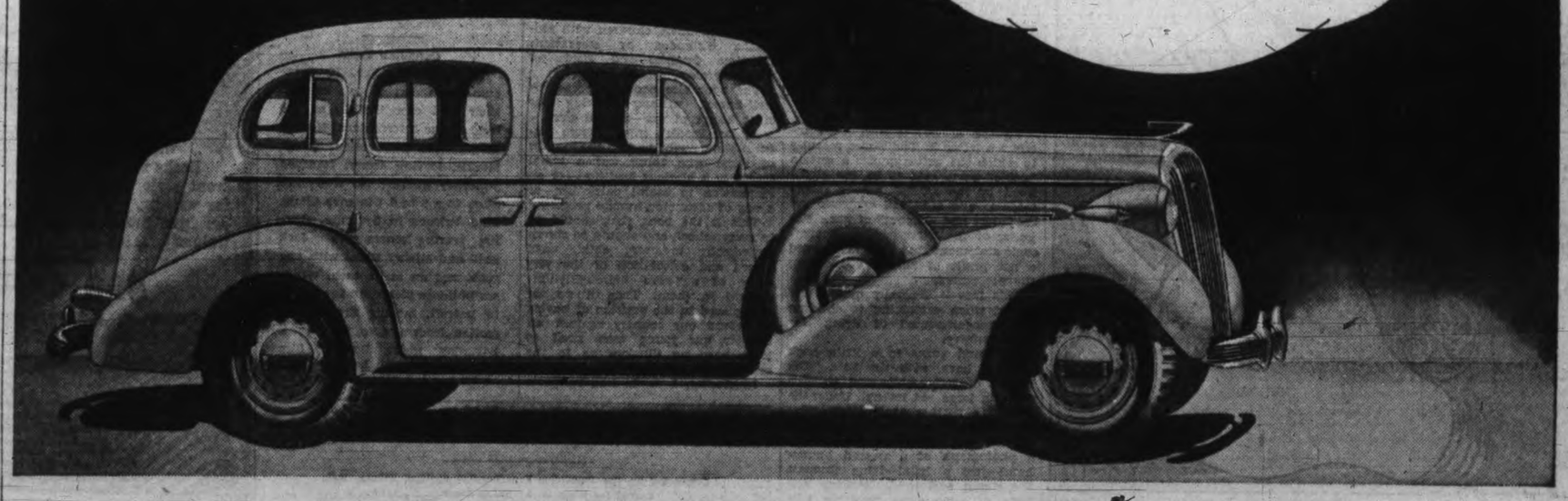

McLAUGHLIN-BUICK

THE McLAUGHLIN-BUICK *name* is old—one of the oldest in motordom, and a symbol of traditional excellence. But the McLAUGHLIN-BUICK *car* of 1936 is the *newest of the year!* For we threw away all the old dimensions when we designed this latest, greatest McLAUGHLIN-BUICK. We wanted something more than a surface refinement here and there. So, in new Turret Top Bodies by Fisher, you see a modern and striking beauty. In more powerful Valve-in-Head Straight Eight engines, you discover new, flashing performance. In new, Tiptoe Hydraulic Brakes, you experience an altogether different, better safety standard. New throughout—thrilling in beauty, performance, roomy comfort and Knee-Action riding ease, are these new McLAUGHLIN-BUICKS. Yet one thing is *not* new: The solid foundation of sound, durable, dependable McLAUGHLIN-BUICK quality that has kept this car "on top" in point of friends and buyers for twenty-eight years.

$1415 and up, delivered in Victoria. Fully equipped. Government registration fee only extra. (Series 44 2-pass. coupe)

Convenient new 7% GMAC Plan payments.

Consider the Company Back of the Car

Tune in every Saturday, 9 p.m., E.S.T., to General Motors Hockey Broadcast.

DAVIS-DRAKE MOTORS LTD. 900 Fort, at Quadra G 8154

SPEAKER VIEWS ITALY'S PLIGHT

Says Mussolini Faced Revolt at Home Or War Abroad

"Mussolini had to face a revolution at home or go to war abroad," said George Weaver, British Columbia educational chairman of the C.C.F., at a C.C.F. meeting in the Temperance Hall, Keating. "One million skilled mechanics were unemployed in Italy and peasant wages were ten cents an hour. Every day there was three or four uprisings, and even the blackshirts were revolting. That was the reason he had to go to war."

"Britain has her empire and uses sanctions to protect it, not Ethiopia," said the speaker. "Sanctions would lead to war if they were applied and so should not be supported by a Socialist in a capitalist nation."

"The Bank of England, through Vickers, is arming Germany, and the British Government knows it. The government is pro-Hitler, but the British press is anti-Hitler as propaganda for a bigger army and navy."

"The countries which opposed Japan's action in Manchuria are not opposed to Japan's penetration of China to makewar bases against Russia. In two or three years Russia will be unbeatable. Until then they want to keep the capitalist powers split by such pacts as their Franco-Soviet pact."

"Europe faces either Fascism and after that the revolution, or Communism. We Socialists say we can get Socialism by peaceful means—we hope so. The Communists say history shows it cannot be done and that it is useless wasting time trying." Mr. Weaver urged a better understanding of words, saying "Bolshevik" merely means "majority" and "Soviet," actually a workers' council or committee.

Getting Up Nights

If you suffer from Getting Up Nights, Nervousness, Leg Pains, Swollen Ankles, Dizziness, Headaches, Loss of Pep, Burning, Smarting, Itching Acidity, Kidney or Bladder troubles, try the Doctor's prescription Cystex (Sis-tex). Increases vitality in 48 hours, and ends these troubles in 8 days or money back. Cystex costs only 3c a dose at druggists.

TAKES OVER AS SUPERINTENDENT

The duties of superintendent of libraries under the Public Libraries Act have been added to those of Dr. Kaye Lamb, privincial librarian and archivist.

Dr. Lamb takes over the post from Herbert Killam, who retired on superannuation. The two positions are now merged.

CARPET BOWLING

Results in the Victoria Carpet Bowling League follow:

Section "A"

S.O.E. Hood 15, S.O.E. Repulse 13.
S.O.E. Renown 11, L.O.A. Carson 17.
L.O.A. Premier 14, Hudson's Bay Beavers 19.
Army and Navy Owls 13, Eagles "B" 16.
Hudson's Bay Beaverettes 12, Crystal Garden Queens 28.

Section "B"

Crystal Garden Spades 25, Britannia Rookies 13.
Britannia Rustlers 25, Britannia Regents 14.
Britannia Royals 16, Eagles "A" 20.
Britannia Rookies 22, S.O.E. Delhi 16.

LEAGUE STANDING

SECTION A

	P.	W.	L.	D.	P.
S.O.E. Hood	15	12	3	0	24
S.O.E. Repulse	15	11	4	0	22
Britannia Rangers	15	10	5	0	20
L.O.A. Carson	15	8	7	0	16
L.O.A. Premier	15	7	8	0	14
Army and Navy Owls	15	7	8	0	14
Britannia Rovers	16	6	9	0	12
Hudson's Bay Beavers	15	5	9	1	11
S.O.E. Renown	15	5	10	0	10
Eagles B	15	3	11	1	7

SECTION B

	P.	W.	L.	D.	P.
Britannia Rustlers	15	11	3	1	23
Crystal Garden Pirates	14	11	3	0	22
Eagles A	15	10	5	0	20
Britannia Royals	15	9	6	0	18
S.O.E. Delhi	14	6	6	2	14
Crystal Garden Spades	15	6	8	1	13
S.O.E. Warspite	14	6	8	0	12
Britannia Regents	15	4	10	1	9
Britannia Rookies	15	4	10	1	9
S.O.E. Victory	14	3	11	0	6

Your Assurance of Good Light at Low Cost

AVOID "bargain" bulbs that quickly blacken and waste current. EDISON MAZDA Lamps cost little, and give you all the light you pay for.

L-25

EDISON MAZDA LAMPS

MADE IN CANADA

CANADIAN GENERAL ELECTRIC CO., Limited

THE C.N.R.

(Continued from Page 4)

vice, but a great asset to the nation.

As loyal citizens of Canada we should rally to the support of the people's railway in every way we can, for it is bound to cost us much more to get rid of it than to hold and develop it as a public service.

We should use the C.N.R. now, in a system of land settlement, placing our men from relief camps to build a coast to coast highway, while they create homes, new towns and settlements themselves right across Canada.

JAME' MOYES.

115 Regina Avenue, Victoria, February 6.

THE SABBATH

To the Editor—My attention has been drawn to a denunciation of "Protestant Christianity," in a letter from Josef Baradai in today's issue.

His first count is "Opposition to all that Catholic Christianity stands for." That his reference is to Roman Catholic Christianity is manifest in every paragraph. My only reply is an emphatic denial. Regretfully, we find ourselves at variance on many points of doctrine, but not on all. Wherein we disagree, we differ amicably, not provocatively.

Just now, my concern is with what Mr. B. describes as "the eternal quibbling over what day God commanded man to rest." Asserting that the change from the seventh to the first day of the week was without Divine sanction and was fraught with disastrous consequences, he imputes the substitution to the R.C. Church, which, he asserts, "in apostolic times, changed the day of rest."

Inasmuch as the Roman Catholic Church did not come into being until the beginning of the seventh century A.D., the charge which he urges against them with such naive inconsistency, does not lodge. Moreover, if so be the change was made in apostolic times, it was made with apostolic sanction and consequently with Divine approval. Thus, Mr. B. has succeeded admirably in controverting his own postulate.

Apart from the question of authorship, his statement that the change was made "to honor our Lord's resurrection on the first day of the week is correct. The point I wish to maintain is that the change was made in apostolic times and carried the Divine imprimatur.

Space admits of only a single proof text: Heb iv, 9-10, "There remaineth therefore a Sabbath-keeping for the people of God. For He that is entered into His rest hath Himself also rested from His work as God did from His own."

That the Greek word "Sabbatismos," translated "rest" in the authorized version, should be translated "Sabbath keeping" as above, will be conceded by every Greek scholar on earth. Exegesis, not scholarship, translates it "rest." The word "rest" occurs ten times in this passage and uniformly translates a different word, "Ratapausis."

The Sabbath now remaining to be kept is "another day" to that spoken of by David (vs. 7-8).

The causal particle "for" beginning vs. 10 is correlative to "therefore" in vs. 9, and has an argumentative force. It explains the reason for the change from the seventh day (vs. 4) to "another day," to wit, the commemoration of a rest, in pursuance of a work, which, by fair and necessary implication is yet more glorious than the work of creation. "'Tis great to call a world from naught, 'tis greater to redeem."

No antecedent is mentioned for the personal pronoun "He" in vs. 10. Surely, none is needed. Who, other than God's own Son, could be counted worthy to have His work and His rest placed in splendid antithesis to the work and rest of the Creator? In the light of the immediate context and of the Epistle as a whole, and in every part of it, is unthinkable. There is only one hero of this Epistle, in contrast everyhere with angels and men, "the brightness of the Father's glory."

But one question remains: "By what wondrous event did Jesus end His redemptive work and enter into His rest"? There is but one answer. By His resurrection from the dead upon the first day of the week. Upon that fact spoke Josef Baradai truly.

FRED T. TAPSCOTT.

3342 Whittier Avenue, Feb. 5.

"THE HORROR OF IT!"

To the Editor:—I read with interest a letter in The Times recently in which the writer quotes a certain "noble" poem said to be one circulated by the I.O.D.E. among school teachers and students, expressing all the "glory and glamour" of war. The writer of the letter ends by the iconic statement that "Vikers" showed a net profit of $170,000,000 during the war period.

This fact is generally quite overlooked when explaining to children the "magnificence" of dying for their country.

My mind turns to a little book which I have, with the title, "The Horror of It," emblazoned on the front in large red letters. Under the title is a further explanation—"Camera Records of War's Gruesome Glories" and beneath these words is a photograph of a severed human hand—just a hand—lying amongst the stones and mud. Perhaps the hand of some great musician who had gladdened the hearts of many by his soothing melodies. Perhaps the hand of an artist who had gloried in transferring nature's wondrous beauties to his canvas. Or it might have been the hand of a physician who had ministered to alleviate the pain of many tortured souls. In any case, it was the hand of some one's loved one. It gives one a distinct shock to see this detached hand pictured starkly on the front cover, and one opens the book with a feeling of horrified fascination.

Inside is a very fine foreword by Harry Emerson Fosdick, D.D. He says: "This book of authenticated photographs is a hard-headed answer to charges made against peacemakers that they are soft-headed idealists. No strategy on the part of the militarists is more emotionally effective than their endeavor, often successful, to picture themselves as clear-sighted and realistic while the devotees of the peace-movement are sentimental and visionary." This book says in effect: "If the militarists want realism we will give it to them, caught in the act by the camera, not seen through the lens of anybody's prejudice. War's stark ugly meaning, back of the camouflage of uniform and music, oratory by the stay-at-homes, and popular cheering."

There is also a foreword by Carrie Chapman Catt, well-known peace advocate. Then the book gets down to "Realism," and there follows a series of photographs of the most gruesome description. Men dead and dying; caught in the barbed wire entaglements; mutilated in the most dreadful manner; children with stomachs distended by starvation; homeless families—and fields of wooden crosses.

The book also contains poems by well-known writers, showing the stark horror of war—not its glory.

As Dr. Fosdick says: "These pictures alone ought to stop the mouths of those who think war a moral tonic—or a glorious tradition—or an inspiration to useful patriotism—or a way of advancing human progress."

This is the book that should be in every school, and should be shown periodically to every child, until hatred and detestation of the very name of war are thoroughly ingrained in them. Then if we are ever placed in the position of having to defend our country against an invader, our young men need at least have no illusions as to the meaning of war.

In closing, I would like to quote the last verse of a poem entitled "In Flanders," by James Norman Hall:

"But had you seen them creeping back,
In the grey, grey dawn:
The broken, bleeding bodies
With all their beauty gone,
Oh! Never could you cheer again
To see ten thousand fighting men."

ANOTHER PAX.

Hudson's Bay Company

INCORPORATED 2ND MAY 1670.

CASH & CARRY · H B C FOODS
Meats · Provisions · Groceries

OUR GROCETERIA OFFERS YOU A COMPLETE SELECTION OF HIGH QUALITY GOODS AT CONSISTENTLY LOW PRICES

BUTTER, first grade, lb. ... 26¢
3 lbs. for ... 75¢
moked Bacon, sliced, lb., 23¢

JAMESON'S TEA, 1-lb. pkt., 42¢
ARGOOD PLUM JAM, 4-lb. tin, for ... 35¢

Lentils, per lb., 8¢; 2 lbs. 15¢
Split Peas, lb., 7¢; 2 lbs. 13¢
Pot Barley, lb., 7¢; 2 lbs. 13¢
Small White Beans, 2 lbs. 11¢
Salt, 7-lb. sack, special ... 12¢
3 up Mix, per lb. ... 8¢
Beekist Creamed Honey, per carton ... 13¢

Sugar, finest B.C. Granulated, 5 lbs. ... 32¢
Libby's Tomato Catsup, 12-oz bottle ... 15¢
Royal City Cut Green Beans, 2s, tin ... 11¢
Oxo Cubes, large tin of 10 cubes, for ... 21¢

COFFEE—H B C, pure, freshly ground. Special, per lb. ... 19¢
TEA—H B C Economy Blend, rich and flavory. Special, per lb., 35¢

★ KING OSCAR SARDINES, per tin ... 10¢
Limited Quantity

★ FAIRSEX and CROWN OLIVE TOILET SOAP, special, to clear; 3 cakes ... 10¢

ROWNTREE'S ELECT COCOA
Rich and Nourishing
1-lb. tin ... 41¢ ½-lb. tin ... 21¢

H B C SERVICE FOODS
Phone E7111 ··· Free Delivery

Service and Quality at Popular Prices—Thats What We Offer You at "The Bay"

SPECIAL LOIN OF BEEF SALE
SIRLOIN STEAK, WING STEAK, T-BONE STEAK, per lb. ... 20¢
SIRLOIN ROAST, WING ROAST, T-BONE ROAST, per lb. ... 19¢

2c Per Lb. Less in Cash and Carry Meat Department

New Zealand Butter, per lb. ... 34¢
3 lbs. for ... 99¢
Eggs, Grade A Large, dozen ... 30¢
3 dozen for ... 87¢

Sliced Ayrshire Roll, per lb. ... 30¢
Co'tage Rolls, smoked and sweet pickled, lb. ... 22¢
Sliced Boneless Ham, smoked or Ayrshire, special, per lb. ... 35¢

POTATO SALE—Order Now, Delivery As Soon As Possible
KAMLOOPS DRYBELT POTATOES, 100-lb. sack, 1.79
LOCAL POTATOES, 100-lb. sack ... 1.59

Brussels Sprouts, 2 lbs. ... 19¢
Fresh Leeks, 3 bunches ... 10¢
Marmalade Oranges, large size, dozen ... 39¢

Crisp Red Rhubarb, 2 lbs. for 23¢
Cooking Apples, 7 lbs. for ... 25¢
Ripe Bananas, 3, 4, 5 to lb., 3 lbs. for ... 29¢

JAP ORANGES—New Shipment (Free Delivery), box ... 49¢

Valentine Jelly Beans and Hard Mixture, lb. ... 19¢
Valentine Jelly and Cream Hearts, per lb. ... 25¢
Moir's Valentine Boxed Chocolates at 60¢ and ... $1.00

ROYAL CITY GOLDEN BANTAM CORN, 2s, per tin ... 10¢
(Limit 6 tins)

Sperry's Pancake Flour, large pkt., for ... 26¢
Pride of Canada Maple Syrup, quart bottle, special ... 47¢
Rogers' Golden Syrup, 5s, tin, 37¢
Blue Mountain Sliced Pineapple, tin, for ... 10¢
Borden's Chocolate Malted Milk, tin, for ... 39¢
Clark's Soups, assorted; 3 tins, for ... 22¢
H. P. Sauce, large bottle, special, for ... 26¢

PRINCESS SOAP FLAKES, large pkt. 17¢
SUPER SUDS, large pkt. 10¢
CRAX COOKIES, delicious Butter Biscuits, per pkt. 15¢

STARS EXPECT BIGGER LEAD

Canadian Press

Windsor, Ont., Feb. 10—Syracuse Stars expect to increase their lead over Buffalo at the head of the International Hockey League eastern section. Jack Markle, leading scorer, returned yesterday evening to lead the Stars to a 9 to 2 win over Cleveland Falcons in Syracuse, sharing scoring honors with Jack Shill and Mickey Blake with two goals and an assist each. Windsor Bulldogs picked up two points in Detroit, beating the western section leaders, 4 to 1.

Saturday night Buffalo Bisons shook off a tie with London Tecumsehs for second place in the eastern section with a 4 to 3 win over Pittsburgh Shamrocks at Fort Erie.

Whitey Farrant, on loan from New York Americans, ran wild in Cleveland Saturday night with a four-goal splurge as Rochester Cardinals scuttled the Falcons 6 to 3.

VANCOUVER ISLAND EGG-LAYING CONTEST

Conducted by the Dominion Experimental Station, Sidney, B.C.
Report for Week 13, Ending January 30, 1936

Pen No.	Breed and Owner	Eggs for the week Birds	Nos. 1 to 10	Week Eggs	Week Points	Total to date Eggs	Total to date Points
	Light Sussex—						
1.	S H. Allcorn	2 6 2 4 6 7 0 6 5 7		45	43.9	362	333.7
	Rhode Island Red—						
2.	J. Burgess	5 5 5 5 5 6 6 5 0 6		48	54.9	474	*502.0
3.	Colin F. Jackson	5 5 6 6 3 5 4 5 0 3		42	45.5	304	331.8
4.	S. L. Jones	0 2 0 4 0 0 5 0 5 4		20	21.4	189	197.0
5.	University of B.C.	5 5 5 6 5 6 0 5 4 4		45	46.9	473	474.2
6.	Howard D. Reid	6 5 0 6 5 0 4 5 6 7		44	51.3	441	472.0
7.	Robinson Red Ranch	6 6 6 5 5 6 6 3 5 6		*54	*58.6	397	432.5
8.	P. H. Staverman	0 0 3 6 5 5 6 0 0 4		29	31.7	303	304.4
9.	Swastika Poultry Plant	3 5 0 3 0 4 5 5 5 6		38	41.2	489	480.8
	Barred Plymouth Rocks—						
10.	Exp. Farm Agassis	5 1 5 5 4 0 4 6 6 4		41	40.2	423	393.4
11.	C. G. Golding	5 6 6 5 4 5 6 6 6 5		*54	48.4	511	400.4
12.	McCurrach & Hall	4 6 0 5 4 5 5 5 0 6		42	38.1	321	270.4
	White Leghorn—						
13.	Arthur Adams	6 6 5 5 6 5 0 5 6 5		49	48.5	*548	482.2
14.	F. C. Evans	5 0 0 6 5 6 6 0 0 5		33	33.5	357	328.6
15.	C. G. Golding	0 5 6 4 0 4 6 5 0 4		34	37.2	454	447.0
16.	C. Headey	4 6 0 0 6 6 2 0 6 7		37	41.6	324	341.5
17.	M. Lawson	0 5 0 0 5 7 5 0 5 0		27	30.4	433	435.4
18.	McCurrach & Hall	6 5 0 5 6 6 4 5 5 5		47	50.6	481	485.2
19.	J. Smyth	6 5 5 3 6 4 6 0 2 6		45	53.2	359	397.4
20.	M. Prendergast	4 4 4 5 1 7 0 2 6 4		37	33.0	409	318.7
21.	T. Wilkinson	5 1 3 0 2 1 4 6 0 0		22	28.6	331	350.8
	White Wyandotte—						
22.	Exp. Station, Sidney	5 4 0 0 4 0 4 0 4 0		17	13.1	351	274.1
				850	888.8	8734	8443.5

*Leading pens. Week's production, 55.2%.

Please address all correspondence to the Superintendent, Experimental Station, Saanichton, B.C.

Hudson's Bay Company.

INCORPORATED 2ND MAY 1670.

Slashed Prices!

Sale! 1500 pairs Women's New High-fashion

SPRING SHOES

- It's a lucky buy for us and a lucky saving for you.
- Most of them made to sell at $4.
- "Seeing is believing"—come in and see them for yourself.

Swanky Shoes to grace my lady's feet . . . styled just like those that look out at you from the latest "Vogue"! New cuts . . . new low heels . . . new broad strap and buckle, and so on—you'll want two or more pairs!

2.49 PAIR

STYLES
- Oxford Ties
- Straps
- Brogues

TYPES
- Walking Oxfords
- Dress Shoes
- Sandals

SHOES For Women In All Walks of Life

Leathers
- Calf
- Suede
- Kid
- Moire

COLORS
- Black
- Brown
- Blue

SIZES 3 to 9

WIDTHS AA to D

At Your Service . . . Efficient Shoe Fitters. X-ray Machine for True Fit

—"Bay," Fashion Floor

ROUND AND ROUND GO THE BLOUSE FASHIONS

This Week "The Bay" Presents the

"ROUNAROUN BLOUSE"

Exclusive at "The Bay"

This rich taffeta Blouse with printed musical themes, strikes a new style note in Blouses. For the round of bridge, cocktails or social events, it is ideal. Features include a mannish tailored front and a new collar treatment, as well as two wide reveres 2.95

—"Bay," Fashion Floor

NOTION NEEDS

RUBBER APRONS
Assorted colored, mottled effects . . . pocket and frill trim ... 29¢

SHOPPING BAGS
Strong black leatherette. In Boston and folding types ... 49¢

CHAIR PAD SETS
Two-piece sets, cretonne covered. Choice of colors and designs. Set ... 35¢

CEDAR CHESTS
Floral cretonne covered and well padded tops ... 1.49 and 2.29

Stationery Needs

WRITING PADS
"Whyteliffe" Pads, lawn finish. In letter, Empire and note size ... 15¢

PLAYING CARDS
"Vogue" make. Linen finish and gilt edged. Single packs ... 50¢

BRIDGE TALLIES
You'll need some of these for your Valentine Bridge! Good selection. Table sets of 4 ... 8¢

PAPER SERVIETTES
Valentine Serviettes for your party. Cellophane wrapped; 40 in pkt. for ... 15¢

—"Bay," Street Floor

5-STAR SPECIALS

Walnut Secretary Desks for your Home

Have all your important correspondence right where you want it, when you want it! One of these Desks is what you need! Closed-front style, having a large surface for writing, pigeon holes and drawers from the floor up. Combination walnut ... 15.95

—"Bay," Fourth Floor

500 COLORED TURKISH TOWELS

Priced for Action at 9 a.m.

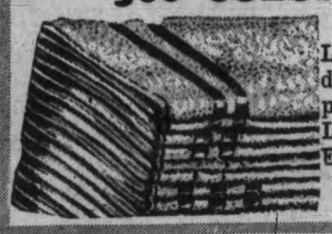

Large, fluffy and very absorbent . . . all that you desire in a Towel. Gay boil-proof patterns. Size 20x40 ins. Limit 4 Towels to a customer. Each 14c

No Phone Orders, Please

—"Bay," Street Floor

SHUTTLE DRAW AT BRENTWOOD

The draw for this evening's play in the Brentwood Badminton Club tournament follows:

7.30—Miss D. Thompson and J. Thompson vs. Miss W. Woodward and G. Sluggett; Miss B. Beaumont vs. Miss A. Styan; Miss O. Gilman vs. Miss B. Garrard.

8.00—Miss B. Murdoch vs. Miss M. Sluggett; J. Watt vs. D. Woodward; Miss P. Sluggett vs. Miss W. Woodward.

8.30—F. Airale vs. E. Oakes; I. MacWatters vs. R. Hoadley; Miss P. Garrard and J. Watt vs. Miss O. Gilman and C. Douglas.

8.00—Miss E. Peters and C. Douglas vs. Mrs. MacKenzie and H. Dixon; Miss P. Sluggett and M. Atkins vs. Miss B. Murdoch and W. Murdoch; Mrs. Horth and P. Hope vs. Miss M. Sluggett and A. Broadfoot.

9.30—Miss J. Carrier and D. Hincks vs. Miss P. Garrard and D. Woodward; Miss A. Styan and R. Hoadley vs. Mrs. M. Burridge and J. Burridge; J. Mitchell and H. Dixon vs. J. Watt and F. Airale.

10.00—D. Hincks and I. MacWatters vs. P. Hope and A. Broadfoot; Miss B. Beaumont and Miss B. Garrard vs. Miss O. Gilman and Miss B. Murdoch; Mrs. J. Carrier and Mrs. G. Andrew vs. Miss P. Sluggett and Miss P. Garrard.

10.30—H. Dixon and J. Mitchell vs. D. Hincks and J. Watt; Miss A. Barber and Miss M. Sluggett vs. Miss W. Woodward and Mrs. M. Burridge; Miss P. Sluggett and Miss E. Peters vs. Miss J. Carrier and Mrs. Horth; Miss A. Jost and Miss Z. Bruce vs. Mrs. J. Carrier and Miss O. Gilman; Miss B. Beaumont and Miss P. Garrard vs. Mrs. Mitchell and Mrs. MacKenzie.

Victoria Daily Times

SECOND SECTION — VICTORIA, B.C., MONDAY, FEBRUARY 10, 1936 — SECOND SECTION

Canadiens Seek Hockey Trades To Retain Play-off Hopes

THE SPORTS MIRROR

ONLY FIFTY-FOUR horses have been nominated for the Grand National this year—the smallest entry in years. The world's most famous steeplechase will be run on Friday, March 27. Seven years ago there were 121 entries and sixty-six starters. Since then, the conditions have been altered to keep down the size of the field. These restrictions have succeeded so well that there is now a suggestion that they should be removed altogether, so as to leave the race open to "all-comers."

* * *

As was foreshadowed, Golden Miller and Reynoldson, who won the National in 1934 and 1935, respectively, have been entered. They already dominate the betting and will probably continue to do so, all being well, until the day of the race. Golden Miller was responsible for one of the greatest racing sensations of recent years when he unseated his jockey in last year's race, following a brilliant twelve months previously. He rehabilitated himself in public estimation to a great extent by a fluent performance in the Amdover Steeplechase at Newbury recently. He is favorite, and is likely to remain so, providing that all goes well with him in his preparation.

* * *

Others who have done well in the race in previous years, and have been entered again, include Blue Prince, second last year; Lazy Boots, fourth; Uncle Batt, fifth; and Bachelor Prince sixth. Thomond II, who finished third last year, has not been entered, as he has been retired.

A good case can be advanced for Delaneige, who was second in 1934 and fourth in 1933. His trainer, George Beeby, also is represented by Delachance. Ready Cash, who fell in 1934 and Brienz who fell last year.

* * *

Of the newcomers, the most interesting nomination is the United States challenger, Alvin Untermeyer's Bagatelle II. His entry recalls the defeat of the other American challenger, Billy Barton, in 1928.

Bagatelle II, who is being trained for the race by Reg. Hobbs at Lambourd, qualified for entry in the National by finishing second in the International Gold Cup Steeplechase at Rolling Rock, in the United States

---

J. H. Whitney, the United States millionaire, has entered Double Crossed, Rod and Gun, and Royal Ransom. He has attempted to win the race on many occasions. Sir Lindsay finished third in his colors in 1930, and Thomond II was third in 1934 and 1935. There are excellent possibilities also about Avenger. He has to his credit that in the Lancashire Steeplechase at Manchester in 1934, when only five years old, he gave a beating to Reynoldstown. He is now trained at Kinnersley, by Tom Rimell, who won the National in 1932 with Forbra.

* * *

Attention must be drawn also to the claims of Delted Hero. He is seven years old. Since coming from Ireland he has won three races. He defeated Thomond II when successful in the Romsey Chase at Wincanton, and then put up a fluent performance when he won the Becher Chase at Liverpool over part of the Grand National course. He was not disgraced when he finished second at Newbury to Lynton. At his next appearance he won the Lonsdale Handicap Steeplechase at Hurst Park by two lengths from Kellaboro Jack, the 1932 Grand National winner.

Fifteen of the entry have contested previous Grand Nationals.

BRADFORD BEATS ALBION

Manchester, Eng. Feb. 10.—Bradford, second division soccer squad, clinched a place in fifth round play in the English Cup competition today. Playing here the team defeated West Bromwich Albion 2 to 0 in a fourth round second replay match. Bradford will now tackle Tottenham Hotspurs. Defeat of West Bromwich means that last year's finalists have both been eliminated in this season's contest. Sheffield Wednesday, who won the cup by a 4 to 2 verdict over the Albion at Wembley, were defeated in a fourth round match by Newcastle United, 3 to 1.

DYNAMITERS WIN

Nelson, B.C., Feb. 10 (Canadian Press).—Coleman Canadians had the tables turned on them Saturday night at Kimberley when the Dynamiters defeated them 2 to 0 in an exhibition hockey game. Canadians nosed out Dynamiters 2 to 1 on Friday night.

May Let Cude Go; New York Squads Win Sunday Games

Lynn Patrick Nets One of Two Ranger Markers Against Boston

MAROONS TAKE KENNEDY CUP

SATURDAY GAMES
Maroons 7, Canadiens 2.
Toronto Leafs 3, Americans 0.
SUNDAY GAMES
Americans 4, Chicago 1.
Rangers 2, Boston 0.

Canadian Press

Seeing their play-off hopes fade as New York refused to allow them out of the cellar, Montreal Canadiens scanned the hockey front for effective defence material today and considered trading Wilf Cude to Detroit for Scotty Bowman and Goaler Normie Smith.

The desperate Canadien position was emphasized over the week-end as they absorbed a crushing 7 to 2 defeat from Montreal Maroons and Americans defeated Chicago 4 to 1 after losing 3 to 0 to Toronto Maple Leafs.

Red Dutton's team, seemingly growing stronger as the season nears its close, went three points up on Habitants by winning from Hawks and saw New York Rangers creep up within a point of them in the American division by beating Boston Bruins 2 to 0.

Canadiens already have obtained utility man Bill Miller from Maroons and have sent Jean Pusie back to Boston. They have an option on Lorne Chabot, former Chicago netminder, and may send him to Maroons, who would carry him as a spare, or retain him if the Detroit deal doesn't include transfer of Smith.

SWEENEY SCHRINER STAR

If Americans do make the Stanley Cup playoffs for the second time in the club's history, a good slice of the credit must go to Sweeney Schriner and Art Chapman, who have done a great deal of their scoring.

Yesterday evening in Chicago Schriner scored two goals to increase his lead at the top of the scoring lists and Chapman tallied once and picked up two assists, the latter giving him the league lead in that department with seventeen.

Schriner sent the Amerks off to a good start with his first goal midway through the opening period, and after Mush March had tied it up old Harry Lover took a pass from Chapman for another lead. Lone scoring efforts by Schriner and Chapman in the third gave the New Yorkers the rest of their margin.

With Charlie Conacher going at his best, Americans did not look so hot at Toronto Saturday night. Conacher, completely recovered from his recent injury, scored two goals and assisted in the other, tallied by Andy Blair.

CONACHER HITS STRIDE

The first Conacher marker was made on a penalty award after King Clancy had missed the net on another gift shot a few minutes before. Conacher's first and Blair's goal gave Leafs a 2 to 0 margin at the first stop and Conacher added a brilliant goal in the final period.

Canadiens' defence weakness was never more evident than when Maroons drove in seven goals Saturday night. They got three to Habitants' one in the first period and outscored their opponents 4 to 1 in the final period, taking the Kennedy Cup, emblematic of the Montreal championship, with four wins, a draw and a loss over the season.

Larry Northcott was the leading Maroon scorer with two goals and two assists, while Herb Cain, Hooley Smith, Russ Blinco, Jimmy Ward and Marvin Wentworth tallied the others. Dizzy Desilets and Jack McGill scored for Canadiens.

The Boston-Ranger game yesterday evening in New York was scoreless until midway through the third period when Art Coulter and Lynn Patrick scored two goals within a little more than three minutes. The first Coulter got on a pass from Mac Colville and the second Patrick rammed home after Coulter had given him a forward pass.

Summaries follow:

TORONTO—AMERICANS

First period—1, Toronto, Conacher (penalty shot), 9.09; 2, Toronto, Blair (Metz, Primeau), 19.12. Penalties: Carr, Jerwa.

(Turn to Page 12, Col. 2)

Major Hockey Pacesetters

CANADIAN SECTION

Section—Montreal Maroons and Toronto Maple Leafs, 33 points.

Points—Schriner, Americans, 14 goals, 16 assists, 30 points.

Goals—Metz and Conacher, Toronto; Schriner, Americans, 14.

Assists — Chapman, Americans, 17.

Penalties—Horner, Toronto, two hours seven minutes.

Shutouts — Hainsworth, Toronto, 6.

AMERICAN SECTION

Section—Detroit, won 15, lost 9, tied 7, points 37.

Points — Dillon, Rangers, 16 goals, 10 assists, 26 points.

Goals—Dillon, 16.

Assists—Romnes, Chicago, 16.

Penalties—Goodfellow, Detroit, 52.

Shutouts—Thompson, Boston, 7.

DAULA GAINS MAT VICTORY

Punjab Grappler Awarded Bout When Davis Uses Foul Holds

Awarded a second fall in the fourth round when "Wee Willie" Davis, 245-pound Norfolk, Va., wrestler refused to break foul holds, Tiger Daula, 242-pound Punjab grappler, took Saturday evening's mat feature on the Tillicum Athletic Club card and then joined Davis in a post-decision flailing bout that brought the customers back into their seats.

Daula scored his first fall in the third round and gained the decision when the referee awarded him the bout in the fourth.

Dave Johnson, 210-pound Duluth performer, and "Babe" Smallinsky, 200-pound Pole, battled to a draw over the five-round route. Each scored a fall, Smallinsky using a flying tackle to pin the Pole and even out the match. Fat Griffin, referee, took a belt on the chin and one in the abdomen from Johnson as the battle ended.

Al Garnot and Reg Hopkins opened the programme with a lively bout that ended in a draw, each gaining one fall.

BILLIARDS

VICTORIA CITY LEAGUE

THE STANDINGS

A Division

	P.	W.	L.	P.
Pacific Club	15	12	3	12
Pro Patria	15	10	5	10
Elks Club	15	9	6	9
Veterans of France	15	7	8	7
Tillicum A.C.	15	5	10	5
Army and Navy	15	2	13	2

B Division

	P.	W.	L.	P.
Tillicum A.C.	19	15	4	15
Elks Club	19	15	4	15
Island Club	19	7	12	7
Pacific Club	19	1	18	1

C Division

	P.	W.	L.	P.
Elks Club	20	17	3	17
B.P.S. Club	20	16	4	16
Britannia Post	20	11	9	11
Tillicum A.C.	20	11	9	11
5th Regt. Sergts.' Mess	20	5	15	5
Pacific Club	20	1	19	1

This Week's Games

A Division

Tillicum A.C. vs. Pacific Club.
Elks Club vs. Veterans of France.
Pro Patria vs. Army and Navy.

B Division

Elks Club vs. Island Club.
Tillicum A.C. vs. Pacific Club.

C Division

Elks Club vs. Tillicum A.C.
British Public Schools Club vs. Fifth Sergeants' Mess.
Pacific Club vs. Britannia Post.

INTERSERVICE LEAGUE

THE STANDINGS

A Division

	P.	W.	L.	P.
Pro Patria	30	26	4	26
Veterans of France	30	10	20	10
Army and Navy	30	9	21	9

B Division

	P.	W.	L.	P.
Army and Navy	60	43	17	43
Pro Patria	60	40	20	40
Veterans of France	60	39	21	39

C Division

	P.	W.	L.	P.
Britannia Post	40	21	19	21
Army and Navy	40	21	19	21
Pro Patria	40	18	20	18

This Week's Games

A Division

Army and Navy vs. Pro Patria.

B Division

Pro Patria vs. Veterans of France

C Division

Britannia Post vs. Pro Patria.

STRANGE AS IT SEEMS —By John Hix

SHAKESPEARE ON SLANG—

HEY NON NONNY NONNY
MAKE HIM EAT HIS WORDS
THERE'S THE RUB
EATEN ME OUT OF HOUSE AND HOME
DEAD AS A DOORNAIL
YOU DONE ME WRONG
BEAT IT
NOT SO HOT
LET HER GO HANG
IF HE FALL IN, GOOD NIGHT
I HOPE TO FRAME THEE
WILL WE FALL FOR IT?

Sir Thomas Gresham, wealthy London merchant, set a record for high-priced drinks when he toasted Queen Elizabeth with a $75,000 glass of wine; a glass of wine, to be exact, with a little grit in the bottom. The grit was what was left of a costly pearl, one for which Sir Thomas himself had refused $75,000 in cash.

This display of throwing money away was put on by the merchant as an answer to a Spanish ambassador who had boasted, in the queens' presence, of the lavishness of his king's court. Sir Thomas, coming to the defence of his queen, told the Spanish ambassador that Queen Elizabeth's subjects sometimes spent as much on a single meal in honor of their queen as was spent in a day for the upkeep of the entire Spanish court.

To prove his point, Sir Thomas invited the ambassador to dinner. When wine was served, he pulled a $75,000 pearl from his pocket, ground it to dust, dumped the dust in a glass of wine and drank it as a toast to the queen.

Before the invention of blotting paper, fine sand was used to hasten the drying of ink. It was sprinkled lightly over the ink, then blown or shaken off. When the United States Senate first met, each desk was furnished with a supply of sand in a shaker much like a salt shaker. This method of blotting is still employed in the senate today.

Strange as it seems, a longshot winner at Charles Town, W.Va., crossed the line at odds of $1,318.50 to $2—but nobody collected because nobody played her to win. The winner, Sweep Vestal, won the first race, December 17, 1934, without a bet having been laid on her at the track.

Tomorrow: Why Lincoln Had a Beard.

Lew Rush and Partner Win

Victoria Rider Takes Oakland Bike Race in Thrilling Finish

Oakland, Cal., Feb. 10.—Lew Rush, Victoria, B.C., and George Dempsey, New York, pedaled to victory in thrilling final sprints which brought Oakland's six-day bike race to a close Saturday night.

The Victoria boy, a former Olympic rider who has starred on bike speedways all over the continent, and his New York partner, were tied with four other teams as the riders entered the final stages of the event.

The super stamina of the Canadian coupled with the steady riding of his partner, came to the fore in the final stretches as they forged ahead of a game but faltering field.

LAWSON LITTLE IS WED QUIETLY

Associated Press

Chicago, Feb. 10.—W. Lawson Little Jr., amateur golf champion of the United States and Great Britain, was quietly married here Saturday night to Miss Dorothy Hurd.

WINS SKI HONORS

Leavenworth, Wash., Feb. 10 (Associated Press).—Two mighty leaps won the ninth annual Leavenworth tournament ski jumping title here yesterday for Ivind Nelson, Revelstoke, B.C., in competition which saw a world's amateur record leap spoiled by a fall. Nelson won the Class A honors with leaps of 215 and 197 feet for a point total of 221.3. Hans Gunnerson, also of Revelstoke, made the longest successful leap of the day, 227 feet, with a second of 175 for runner-up honors, he had 217.9 points.

Big Seven in Major Hockey

Canadian Press

Charlie Conacher, who has led National Hockey League scorers so often, was back in the Big Seven today as a result of his great play against Americans Saturday. He got two goals and an assist to bring his total to 25.

Conacher was still five points down on Sweeney Schriner of Americans, who picked up two goals against Chicago. His linemate, Art Chapman, got a goal and two assists to tie Cecil Dillon of New York Rangers for second place.

Standing:	G.	A.	Pts.
Schriner, Americans	14	16	30
Dillon, Rangers	16	10	26
Chapman, Americans	16	10	26
Conacher, Toronto	14	11	25
Thoms, Toronto	13	12	25
Thompson, Chicago	13	11	24
Romnes, Chicago	8	14	24

RISKO TITLE AT STAKE TONIGHT

Associated Press

Newark, N.J., Feb. 10.—Babe Risko of Syracuse, N.Y., will risk his middleweight boxing crown for the first time tonight in a ten-round bout with Tony Fisher, twenty-one-year-old scrapper. The champion will enter the ring at Laurel Garden a decided favorite, with betting odds of 3 to 1 probable.

LOCALS BEAT SEATTLE ELKS

Chalk Up 46 to 39 Victory in Intercity Match; Coalmen Down Red Stacks

A fair-sized crowd of fans saw the Victoria Dominoes, ruling monarchs of Canadian basketball, waltz through the Seattle Elks' Club quintette to the tune of 46 to 39, after a fast intercity engagement at the High School gym Saturday evening.

Featuring the best game of the evening, and one of the most outstanding of the season in the Intermediate A League race, Kingham-Gillespie, playing in championship form, snowed under the opposing Island Tug Red Stacks 34 to 21, and captured the Intermediate A League city championship.

The Dominoes got away to a flying start and a fre shot by Art Chapman and a basket each by Martin, Andrews and Peden were registered before Khile pushed in the initial tally for the visitors at the five-minute mark. Following up on Khile's goal the Elks secured five points in the next few minutes and held the locals to one, making the score stand 8 to 7 at this time. At this stage of the game the Dominoes put on the pressure and were leading 15 to 10 at the end of the initial quarter.

Close defensive play in the second period prevented either team from scoring extensively, even though they were playing hard and fast ball. Dominoes got seven points, and Seattle secured four. The score at half-time stood 23 to 14, for the Dominoes.

DOMINOES CLIMB UP

At the resumption of play Dominoes continued their offensive play and raised their score another five points, through the efforts of Art Chapman, Andy Kinnear who got a basket each and Jack Motti-

(Turn to Page 12, Col. 7)

Canadians To Play England Tomorrow

Want Canadians To Tour England

Canadian Press

Garmisch - Partenkirchen, Germany, Feb. 10.—It was reported today that members of the British Ice Rink Union plan to visit these twin Olympic Villages in the hope of inducing the Canadian hockey team to appear in England after the winter games.

President E. A. Gilroy of the Canadian Amateur Hockey Association intimated today he would be willing to consider such an exhibition series if the British Ice Hockey Association gave an understanding that the English teams would not include in their line-ups Canadian players under suspension of the C.A.H.A.

Keen Duel Expected As British Team Stacks Up Against Maple Leaf Puck Stars in Olympic Round

Canadian Press Cable

Garmisch-Partenkirchen, Germany, Feb. 10.—Canada and England will clash tomorrow in the fourth game of the second round Olympic hockey series, today's draw decided.

Earlier, Canada, England, Germany and Hungary were drawn in Group A of the semi-finals with United States, Czechoslovakia, Austria and Sweden composing the second division.

Plenty of fireworks loom as a possible development in the Canada-England tussle owing to the feeling aroused by the suspension then reinstatement of two English players, Jimmy Foster and Alex Archer.

Foster, England's star goalie, and Archer, fast, high-scoring wingman, formerly played for Winnipeg and Moncton teams. They departed for England, their birthplace, last summer without gaining approval of the Canadian Amateur Hockey Association which suspended them. The International Hockey Association did likewise on the eve of the Olympics but lifted the ban officially today at the request of the Canadian authorities.

The players themselves have ignored the controversy pretty much but they may remember it when the bodychecks are dished out tomorrow. Canada is favored to whip the English.

OTHER FEATURE

In other games the United States collides with the powerful Czechoslovakians; Austria meets Sweden and Germany tackles Hungary.

The Canadian game is not scheduled to start until 3.30 p.m. E.S.T.

Canada, England and Czechoslovakia led their groups at the conclusion of the preliminary round-robin. Canada won three matches and lost none while registering twenty-four goals against three for the opposition. Czechoslovakia also won three games and has yet to be scored on. England won the two she engaged in while United States and Germany were tied for the top in the other group, each having won two and lost one.

After the surprising defeat of the United States team by the Italians Saturday it is possible the predicted clash of the Canadians and the United States boys in the final will not materialize as the Czechoslovakians have a powerful club composed of players who have had the benefit of Canadian coaches over a period of years.

Great Britain is the only outfit expected to give the Dominion's starry array any trouble in their group.

FINNS WIN SKI RELAY EVENT

Take Forty-kilometre Team Race From Norwegians; Germans Star in Slalom

Associated Press

Garmisch-Partenkirchen, Germany, Feb. 10.—Finland's crack ski-runners today won the Olympic forty-kilometre ski relay race with Norway second and Sweden third. No Canadians competed. Italy was fourth and Czechoslovakia fifth.

A battle royal in the last three kilometres gave Finland victory with total elapsed time of two hours forty-one minutes thirty-three seconds.

Norway finished a few yards behind in two hours forty-one minutes thirty-nine seconds. Sweden's time was 2.43.03; Italy's 2.50.05, and Czechoslovakia's 2.51.56.

Germany was sixth in 2.54.54; Poland seventh in 2.58.50; Austria eighth, 3.02.48; France ninth, 3.03.33; Jugoslavia tenth, 3.04.38, and Japan twelfth, 3.10.59.

Sixteen four-man teams sought the championship, each man sliding, jumping and punting over a ten-kilometre course that lay over all sorts of terrain.

Oddbjorn Hagenn of Norway won the first lap in 41.32. Olaf Hoffsbakken of Norway covered the second lap in 39.33. Third lap leader was Sverre Broadahl of Norway who negotiated the [illegible] kilometres in 39.52.

Kalle Jakkonen of Finland won the final lap in 39.14. Martin Matso of Sweden was clocked in 40.01 and Bjarne Iversen of Norway in 40.42.

The result completed Scandinavia's monopoly on all the main laurels in this test.

The gruelling race was run in bitterly cold weather with snow flurries that increased in intensity as the day wore on.

GERMANS VICTORS

Germany's daring ski-runners, led by Franz Pfnuer, took four of the six places in the Olympic downhill-slalom ski event as they swept down the difficult slalom course to a sweeping victory in the second half of the competition yesterday.

Pfnuer, slender carpenter whose performance of the sepentine dash yesterday was almost perfect, won the slalom race by a wide margin. Pfnuer had finished second to Birger Ruud of Norway Friday in the downhill race and his sensational times of 72.1 seconds and 74.5 seconds in the slalom enabled him to win the combined title.

Canada's three entrants had time-wasting spills on their first runs and were so far behind they did not try a second run. Karl Baadsvik and William Ball of Montreal were timed in 114.3 and 127.7 seconds, respectively. W. G. "Bud" Clark, Ottawa, needed 117.9.

Another German, Gustav Lantschner, placed second to Pfnuer in the slalom and combined events, while Emile Allais of France took third place in both ratings. The famed Birger Ruud of Norway, who won the downhill division, fell at the start of yesterday's scoot and wound up sixth. In the combined standing he placed fourth, followed by Gustav Worndle and Rudolf Granz, Germany, in the final two point-reckoning places.

Four Canadian women, now resident on this side of the Atlantic, competed for the Dominion but failed to land in the point-winning circle.

HALIFAX WINS RUGBY

London, Feb. 10 (Canadian Press Cable).—Halifax defeated Wakefield Trinity 19 to 10 in an English Rugby League game played on the former's grounds to-day.

H. B. WITTER IS SHUTTLE HEAD

Elected President of B.C. Group at Annual Meeting on Mainland

H. B. Witter of Victoria was elected president of the British Columbia Badminton Association at the annual meeting of that body at the Vancouver Lawn Tennis and Badminton Club at Vancouver on Saturday.

Changes were made in the constitution and it was recommended to the executive to as far as possible endeavour to assist interior clubs by sending outstanding players to their tournaments. It was decided that arrangements would be made to send at least six representatives to the Canadian Championships which will be held in Winnipeg next month.

Other officers elected at the meeting were: Vice-president, K. Bramall, Vancouver; secretary-treasurer, H. N. Monk, Vancouver; executive committee, C. H. Raymond, Victoria; A. E. Pooley, Ashcroft; A. S. Appleby, Duncan, and D. Cameron, North Vancouver.

STANDINGS

N. H. L.

Canadian Division

	W.	L.	D.	F.	A.	P.
Maroons	14	12	5	66	64	33
Toronto	13	14	3	37	38	29
N.Y. American	12	17	4	71	73	28
Canadiens	7	17	7	62	83	21

American Division

	W.	L.	D.	F.	A.	P.
Detroit	15	9	7	72	60	37
Chicago	16	11	3	58	53	35
N.Y. Rangers	14	14	6	66	74	34
Boston	13	13	3	56	51	33

NORTHWESTERN LEAGUE

	W.	L.	D.	F.	A.	P.
Portland	12	8	7	69	64	31
Seattle	13	11	4	64	63	30
Vancouver	12	15	4	91	96	28
Calgary	12	18	4	80	92	28
Edmonton	11	23	5	78	79	27

Jack Medica and W.A.C. Girls Set World Swim Records Here

WOMEN'S RELAY AND 300-METRE MARKS BROKEN

Locals Add to Flavor of Meet With Fine Showing Against Invaders

M. WALLIS AND H. MUNSIE WIN

Swimming history was made Saturday evening at the Crystal Garden, when Jack Medica, Seattle, Washington, Athletic Club Olympic aspirant, stroked down the emerald water of the pool with a steady six-beat to chop three and three-fifths seconds from the world record for the 300-metres which has been held by Johnny Weismuller since 1925. Medica's time was three minutes, thirty-seven and three-fifths seconds.

Ray Daughters's girls' relay team, flying the colors of the Washington A.C., was not satisfied with just breaking the existing record for the world's long course 400-yards women's relay, but lowered the mark by twelve and three-fifths seconds. The comely mermaids swam the distance in four minutes twenty and four-fifths seconds. The former record, set by the Women's Swimming Association of New York at Manhattan Beach, September 16, 1932, was four minutes thirty-three and two-fifths seconds. Mary Lou Petty, one of Ray Daughters' star troupers, set up a new American record for the 700-yard freestyle, covering the distance in nine minutes forty and one-fifth seconds. Her time clipped eleven and two-fifths seconds from the mark established by Alice Novak at Florida four years ago.

LOCALS DO WELL

Local swimmers were not to be outdone in the race for records Saturday evening. Good times were made in the 150-yards junior boys relay, and the 100-yards freestyle girls under seventeen.

Spritely Molly Wallis led on the break-away in the latter event, pushed her lead into several feet at the fifty-mark and nosed out little Jeannette Hughes, Washington, at the finish by a yard. Rae Saunders, Victoria, trailed and the time was one minute eight and four-fifths seconds. Time for the boys' 150-yards relay race was one minute forty-nine and four-fifths seconds. Following the meet, Frank Hyslop, president of the Vancouver Island Swimming League announced the league would apply for the Canadian records for these two events.

Five watches recorded the time made in the sensational crack on the women's 400-yards relay by Ray Daughters' [illegible] from the Washington Athletic Club, consisting of Mary Lou Petty, Betty Lea, Doris Buckley and Olive McKean. The last-named, swimming anchor, went up the pool in 32.2 and made the back stretch in 32 flat.

MUNSIE IN CLASSY WIN

In one of the most thrilling events of the evening, from a competitive angle, the 50-yard men's freestyle, Harris Munsie broke fast at the start and was never headed by such opposition as Jack Medica and Harry Andison, the latter of Victoria. Medica placed second to the Victoria flash after a rather poor start and Andison was third.

Donny Davidson, husky Y.M.C.A. swimmer, coached by Archie McKinnon, suffered a disappointing defeat in his specialty, the backstroke, after leading Ed. Cline of Vancouver, and Jack Medica in the 100-yard event. Davidson beat in at the turn but was feeling the pace, and Medica came up to be nosed out by Cline at the thrilling finish. The time was one minute ten and one-fifth seconds.

Doris Buckley of Seattle gave Noel Oxenbury, speedy New Westminster mermaid, a tumble in the women's fifty-yards freestyle by taking the event in thirty and four-fifths seconds. Marion Moffat of Vancouver was third.

Al. Gilsdorf, Seattle, took the honors in the 100-yards breaststroke. Ernie Peden, Victoria, and Vic Little, also local, took second and third.

Sturdy wee Barbara Unsworth, following in the splash of her swimming sisters, won the 50-yards freestyle for girls under twelve years and for girls under fourteen years, taking both events in thirty-seven and two-fifths seconds.

A swimming demonstration by the members of the Washington Athletic Club and comedy and fancy diving rounded out the excellent programme.

RESULTS

Results follow:

50-yards freestyle, girls under twelve—1, Barbara Unsworth (Y.M.C.A.); 2, Jean Dyer (V.A.S.C.); 3, Victoria Lea (V.A.S.C.). Time: 37.4.

50-yards freestyle, boys under twelve—1, Tommy Kershaw (Y.M.C.A.); 2, A. Walker (Y.M.C.A.); 3, Ivel Dalziel. Time: 42.4.

50-yards freestyle, girls under fourteen—1, Barbara Unsworth (Y.M.C.A.); 2, Peggy Rance (Pacific); 3, Teddy Bradford (Pacific. Time: 37.4.

50-yards freestyle, boys under fourteen—1, Stan Peden (Pacific); 2, Tommy Kershaw (Y.M.C.A.); 3, Arnold Walker (Y.M.C.A.). Time: 35.2.

100-yards freestyle, girls under seventeen—1, Molly Wallis (Pacific); 2, Janet Hughes (Seattle); 3, Rae Saunders (V.A.S.C.). Time: 1.08.8.

100-yards backstroke, men—1, Ed. Cline (Vancouver); 2, Jack Medica (Seattle); 3, D. Davidson (Y.M.C.A.). Time: 1.10.2.

100-yards freestyle, boys under seventeen—1, Bobby Moss (V.A.S.C.); 2, Gordie Lawrence (Y.M.C.A.); 3, Bob Doherty (Y.M.C.A.). Time: 1.01.6.

Diving exhibition — Elinor Becker (Seattle); Phil Bond, Ernie Peden and Al Stokes.

100-yards backstroke, women — 1, Olive McKean (Seattle); 2, Marion Moffat (Vancouver); 3, Noel Oxenbury (New Westminster). Time: 1.18.4.

150-yards medley relay, junior girls—1, V.A.S.C.; 2, Pacific Club; 3, Y.M.C.A. Time: 1.52.6.

50-yards freestyle, men—1, Harris Munsie (Y.M.C.A.); 2, Jack Medica (Seattle); 3, Harry Andison (Pacific). Time: .26.

100-yards breaststroke, men—1, Al. Gilsdorf (Seattle); 2, E. Peden (Pacific); 3, Vic. Little (Pacific). Time: 1.17.8.

50-yards freestyle, women—1, Doris Buckley (Seattle); 2, Noel Oxenbury (New Westminster); 3, Marion Moffat (Vancouver). Time: 30.8.

100-yards breaststroke, women—1, Monica Trump (V.A.S.C.); 2, Yvonne Squires (Pacific); 3, T. Lee-Warner. (V.A.S.C.). Time: 1.28.

150-yards medley relay, junior boys—1, Y.M.C.A.; 2, Pacific Club; 3, V.A.S.C. Time: 1.49.8.

200-yards relay, women—1, Washington Athletic Club; 2, Pacific Time: 2.00.

CANADIENS SEEK HOCKEY TRADES TO RETAIN PLAY-OFF HOPES

(Continued from Page 11)

Second period—No scoring. Penalties: Jerwa, Conacher.

Third period—3, Toronto, Conacher (Clancy). 2.39.

MAROONS—CANADIENS

First period—1, Maroons, Northcott (Shields), 4.10; 2, Maroons, Cain (Gracie, Marker), 8.32; 3, Maroons, Smith (Northcott), 12.30; 4, Canadiens, Desilets (Mondou, Goldsworthy), 19.45. Penalties: Evans (2).

Second period—No scoring. Penalties: Mondou, Lesieur, Haynes, Shields.

Third period—5, Maroons, Blinco (Robinson), 3.55; 6, Canadiens, McGill (Drouin), 8.26; 7, Maroons, Northcott (Smith, Ward), 14.36; 8, Maroons, Ward (Northcott), 28.38; 9, Maroons, Wentworth (Cain, Gracie), 19.45. Penalties: Trottier, Marker, Drouin.

SUNDAY GAMES

AMERICANS—BLACK HAWKS

SUMMARY

First period, 1, Americans, Schriner (Dutton-Chapman) 13.20; 2, Chicago, March (Thompson) 14.20; 3, Americans, Oliver (Chapman) 18.50.

Penalties—Murray, Burke, Brydson.

Second period, no score.

Penalties—Oliver (3), Ouellette.

Third period 4, Americans, Schriner, 7.55; 5, Americans, Chapman, 14.00.

Penalties—Jerwa, Klein, Cook, Voss.

RANGERS—BOSTON

SUMMARY

First period, scoring, none.

Penalties, none.

Second period, scoring, none.

Penalties—Shore, Pratt (2), O'Neil.

Third period, 1, Rangers, Coulter (Colville) 0.31; 2, Rangers, Patrick (Coulter) 12.32.

Penalties—Heller, Siebert, Johnson.

Basketball
HOUSE OF DAVID
Vs.
DOMINOES
HIGH SCHOOL, Feb. 12 - 14
Tickets on Sale Monday at Hocking & Forbes, 1006 Douglas St.

Smoke a FRESH cigarette
PLAIN OR CORK TIP
British Consols
COSTLIER MILDER TOBACCOS

KICKED UPSTAIRS AT A PRINCELY PRICE

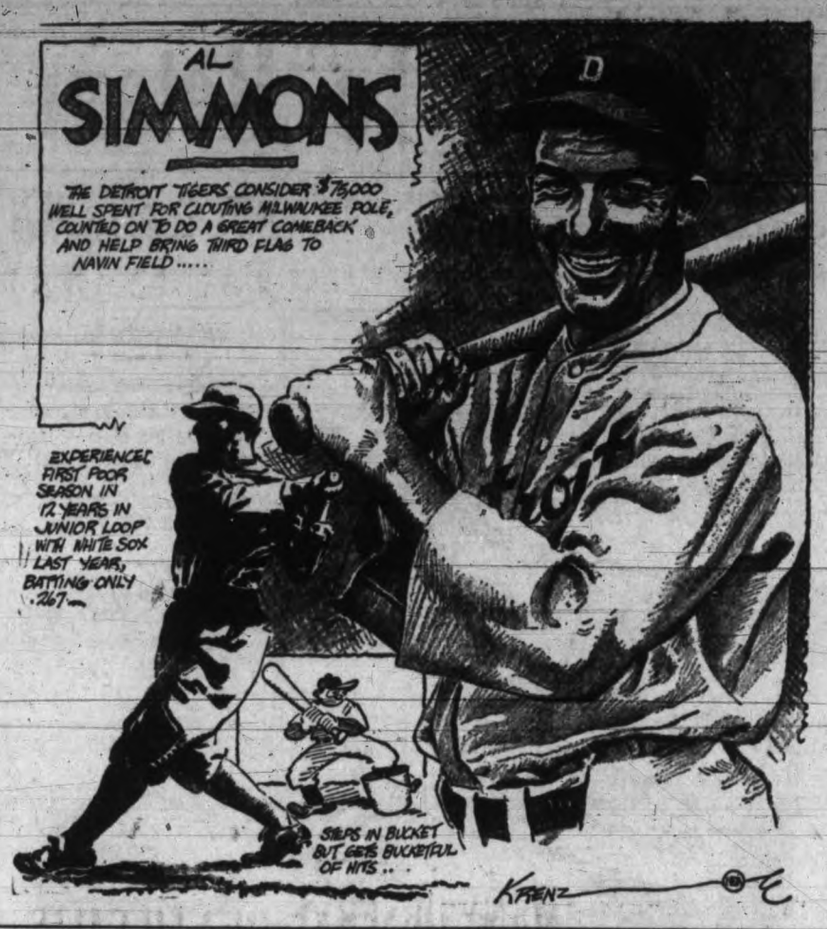

Olympic Figures Brush On Players

Canadians on English Team Cause Controversy at Association Meeting

Canadian Press-Associated Press

Garmisch-Partenkirchen, Germany, Feb. 10.—New figures today entered the controversy raging over the eligibility of James Foster and Alex Archer of the English Olympic hockey team when G. L. Hunter, president of the British Association, and Avery Brundage, president of the United States Olympic Committee, threw verbal bombshells at one another during the final session of the International Association.

The two players, formerly of Winnipeg, were suspended on the eve of the Olympics because they were not in good standing with the Canadian Amateur Hockey Association. However, at Canada's request the ban was lifted to allow the players to take part in England's first two matches. Today the international body definitely withdrew the suspensions.

E. A. Gilroy, president of the Canadian Amateur Hockey Association, paved the way for the exchange when he said:

SHOULD PLAY

"Under the circumstances, Canada believes James Foster and Alex Archer (the players) should be permitted to play. They are being penalized for a mistake made by somebody in England."

President Loicq of the federation then said the matter would be considered closed.

Brundage, at that point, rose at the back of the hall and inquired if, "in view of Canada's sporting action, is it true that England doesn't intend to use the players?"

Bristling, Hunter rose, looked straight at Brundage and said: "The matter isn't still open for discussion."

"Whether England chooses to use her players now is her business, nobody else's," he added.

Brundage reddened to the roots of his hair, but was prevented from replying by Loicq, who quickly interposed another subject.

GREATLY SURPRISED

"I can only say I'm greatly surprised at England's attitude," Brundage told the Associated Press. "I've always admired their sportsmanship, too. I'm going to take it up with some British officials later on."

There were more fireworks from United States when a motion was made to empower referees to halt any game at any stage when they think playing conditions are impossible.

It appeared aimed directly at refusal of United States to call off the opening game with Germany after scoring one goal. A heavy snowstorm was raging during the game but efforts to have the game halted met with United States refusals.

One British delegate remarked there was such a provision in cricket.

"Yes," Brundage retorted, "but a cricket match takes days. When we start a football game in America we finish it. If you pass this rule you're heading for trouble."

He was supported by Gilroy and the motion hastily was tabled.

NEW RULING

In order that there may be no more mixups such as the one that raged over Britain's players, it was agreed hereafter that no native born Briton may play in the Olympics for his native country unless he has lived in England the preceding five years.

Walter Brown of Boston, manager of the American team, still was perturbed over the tactics of Italy's goalie in clinging to the puck in the game with United States Saturday and demanded the officials meet before the next round and agree to inflict severe penalties for future infractions.

It was so ordered, and Brown was further mollified when he was elected second vice-president of the International Federation.

WORLD CHAMPIONSHIPS

Great Britain was awarded the world's and European hockey championships for 1937.

Hockey has made vast strides in Britain during the last few years and London is expected to prove an ideal setting for the championships, which have no connection with the Olympics. Ice palaces on a par with the best in North America have been constructed in and around London and amateur teams, rounded out with numerous Canadians, perform before sell-out crowds.

Dick Birch Wins B.C. Net Laurels

Defeats Young Samis in Badminton Final; Margaret Taylor Retains Women's Crown; Victorians Good in Handicap Play

Canadian Press

Vancouver, Feb. 10. — Dick Birch, Vancouver, and Margaret Taylor, Kelowna, ranked as British Columbia's leading badminton players today in their respective events, the provincial open men's and women's single shuttle play.

A new men's singles champion was crowned, when Birch defeated the sensational sixteen-year-old Johnny Samis of this city, 15-4, 15-8. Samis had previously defeated Doug Grant, Winnipeg, two-time Canadian champ, in the quarter finals, and then smashed the defending champion, Jack Underhill, out of the tournament, in the semis.

Samis had point-match against him in the second game when he was behind 4-14, but seemed to strike a smashing streak at that point and quickly brought his point total to eight. Birch, the clever, number one seeded player, then put over two smashes too hot for young Johnny to handle, and ended all hostilities there and then.

RETAINS CROWN

Margaret Taylor, the defending champion in the women's singles, was the only shuttler to retain her crown. Miss Taylor, dark-haired Kelowna miss, gave a dazzling comeback display after being down to her blonde opponent, Mrs. Anna Kier Patrick, Vancouver.

With the score 4-10 in the first game, Mrs. Patrick thought she had won 11-4, but the referee motioned her back to play the deciding point. When she resumed play, it seemed she was off her sensational form, and did not win another point until after the game was deuced at 10-all.

Miss Taylor finally won the first game 14-12 and went on to take the second 13-10.

VICTORIANS IN GOOD BATTLE

The handicap event, the women's doubles, featured Miss Pam Thwaites and Miss Fairbairn, Vancouver, taking the only three-game decision of the night from Miss Peggy McDonald and Miss Dorothy Morley, Victoria. The Capitol City girls took the first game 15-13, but were unable to keep up the stiff pace they set, and dropped the last two encounters 15-10, 15-10.

Mrs. Anna Kier Patrick gained a measure of revenge over Miss Taylor when she partnered with Vess O'Shea, also of Vancouver, to take the women's open doubles title in straight sets, 15-8, 15-9, from the Kelowna girl and her fellow townswoman, Jocelyn Pease. The Vancouver girls led from the start of the first game, but had to come from behind to take the second.

The men's open doubles was the only event of the present tournament to leave the boundaries of British Columbia, officials handling the tournament state their records show this as the first time this event has been taken outside the province.

GRANT AND JONES WIN

Doug Grant and Charlie Jones of Winnipeg were the honor-bearing team to have distinction of taking the doubles crown to the prairie city, when they defeated Birch and Samis of Vancouver, 15-7, 15-11. The Winnipeggers were never headed.

Ulrich Norie and Eric Leney of Duncan, the last hope of the island contingent to take a title across the gulf, failed in their open mixed doubles effort against Mrs. Patrick and Birch, Vancouver, when they went down to defeat before the sensational net play of Mrs. Patrick by scores of 15-7, 15-8.

The boys under twenty event was the only title young Samis could take after entering three finals. He gained the finals of the men's singles, men's doubles, and this event, which he won from Stan Hayden, another Vancouver lad, 15-5, 15-11.

TOURNEY POSTPONED

The invitational golf tournament scheduled for the Uplands Club on Wednesday has been postponed owing to ground conditions, Walter Gravlin, club professionel, announced today.

CHABOT SOLD TO CANADIENS

Associated Press

Chicago, Feb. 10.—Lorne Chabot, outstanding goalie of the National Hockey League in 1935, today was sold to Montreal Canadiens by the Chicago Black Hawks.

Honor Founder Of Hoop Game

Teams in United States and Canada to Observe Week Commemorating Start of Basketball.

New York, Feb. 10.—This is the week basketball coaches, players and fans all over Canada and United States pay tribute to Dr. James A. Naismith, native of Almonte, Ont., and a graduate of McGill. He thought of basketball and originated the game.

The idea is every team will set aside one game and donate one cent from each admission to a fund which is to be used to send Dr. Naismith and his wife to the Olympic Games, found an annuity in their behalf and start a memorial for him either at Springfield, Mass., or at Lawrence, Kas.

Dr. Naismith is the only founder of a major sport still alive. At seventy-three he is professor of physical education at Kansas University. He originated basketball at the Springfield Y.M.C.A. College in 1891. Basketball is included in the Olympic programme for the first time this year.

A.A.U. GROUPS ARE SELECTED

J. C. "Scotty" Dowds Only Victorian on Standing Committees

Canadian Press

Toronto, Feb. 10.—Jack W. Hamilton of Regina has been named chairman of the registration committee of the Amateur Athletic Union of Canada, it was announced today by President W. A. Fry. The committee is regarded as the most important in the organization.

Following is a list of standing committees:

Registration—J. W. Hamilton, Regina (chairman); F. Cameron, Fort William; F. E. Filmer, Vancouver; F. G. Rant, Toronto; S. R. Milne, Regina; R. George Pushman, Ottawa; K. E. Yost, Winnipeg; W. Gordon Young, London, Ont.; R. B. Wilson, Calgary.

Records—A. E. H. Coo, Winnipeg (chairman); A. S. Bird, Regina; C. B. Chesseman, Cardston, Alta.; Art Flack, Toronto; Prof. K. W. Gordon, Saskatoon; Col. E. Logan, Vancouver; Thomas J. McAuliffe, Port Arthur.

Legislation—M. E. F. Kelley, Toronto (chairman); Raoul Charbonneau, Montreal; A. B. Cine, Hamilton; E. A. Gilroy, Portage La Prairie, Man.

Boxing and Wrestling—Charles E. Higginsbottom, Toronto (chairman); H. Currie, Fort William; D. W. Fraser, Amherst, N.S.; R. W. Henderson, Calgary; Sergt. D. J. Matheson, Regina; Norman R. Porter, Vancouver.

Gymnastics—Robert Bonney, Toronto (chairman); C. W. Brooks, Winnipeg; George C. Walker, Moose Jaw, Sask.

Fencing—Julius C. Pollack, Montreal (chairman); Dr. R. M. Cornelius, Winnipeg; D'Arcy R. Lee, Dundas, Ont.; Cecil Wilkins, Toronto.

Publicity — Elmer Dulmage, Toronto (chairman); Dan K. McKenzie, New Westminster, B.C.; C. C. Milne, Port Arthur; D. C. Samson, Saskatoon.

Relations — John Leslie, Edmonton (chairman); B. W. Bellamy, Wetaskiwin, Alta.; J. C. Dowds, Victoria; Thomas J. McAuliffe, Port Arthur; Angus A. Mitchell, Regina; K. E. Yost, Winnipeg.

Women's Advisory — John Leslie, Edmonton (chairman); H. R. Davison, Vancouver; George S. Dudley, Midland, Ont.; Prof. K. W. Gordon, Saskatoon; Dr. A. S. Lamb, Montreal; T. L. MacDonald, Halifax.

Major Ball Pay Figures Rising

TOP SALARIES ANNOUNCED

Reach Highest Point Since Palmy Days, Associated Press Survey Shows; Joe McCarthy Best Paid Pilot

Associated Press

New York, Feb. 10. — Major league baseball's payroll will come close to the $3,000,000 mark this year for the first time since the depression forced a sharp downward revision of player salaries.

Although the aggregate figure still is considerably short of the palmy days when Babe Ruth's pay soared to $80,000 per season, with proportionate boom-time salary checks for all outstanding performers, the trend this year is distinctly upward.

Estimates gathered from reliable sources by the Associated Press today indicate payrolls of the sixteen big league clubs, this year and last, have gone up about $350,000. This is equivalent to restoration of approximately one-third of the total "cuts" made in the three preceding seasons.

The estimated league payroll totals for 1936 are $1,575,000 for the American and $1,350,000 for the National.

The Boston Red Sox top the list for the first time as a result of the acquisition of some of the American League's most expensive talent. Owner Tom Yawkey, it is estimated, will pay more than $300,000 in the coming pennant campaign. The Boston salary list, front-office included, is not far from the "high tide" figures set by the Yankees in Ruth's heyday.

The Yankees have economized of late, but their payroll still is near $250,000, with Manager Joe McCarthy, at $35,000, the highest paid pilot in either big league.

The two championship clubs, Detroit Tigers and Chicago Cubs, each are figured to pay their performers close to $250,000. The Cubs raised pay throughout their roster this spring. The Tigers, in addition to bonuses, also have revised the salary list upward for the second straight year.

Other teams with payrolls above the $200,000 mark are the New York Giants and St. Louis Cardinals. Branch Rickey, generalissimo of the Cardinal system, is in the $50,000 class and one of the highest paid executives in the game.

Associated Press

New York, Feb. 10. — The ten highest salaried figures in Major League baseball this season, including players and managers, are listed unofficially as follows:

Joe McCarthy, manager of New York Yankees, $35,000; Mickey Cochrane, manager-catcher of Tigers, $30,000; Bill Terry, manager-first baseman of Giants, $27,500; Joe Cronin, manager-shortstop of Red Sox, $25,000; Jimmie Foxx, first baseman of Red Sox, $23,000; Lou Gehrig, first baseman of Yankees, $23,000; Lefty Bob Grove, pitcher of Red Sox, $22,500; Charley Grimm, manager of Chicago Cubs, $22,000; Frank Frisch, manager-second baseman of Cardinals, $20,000; Carl Hubbell, pitcher of Giants, $18,500.

Others in the $15,000 to $18,000 class, signed or unsigned, include: Dizzy Dean of the Cardinals; Lon Warneke, Gabby Hartnett and Billy Herman of the Chicago Cubs; Paul Waner and Pie Traynor of the Pittsburgh Pirates; Al Simmons, Hank Greenberg and Charley Gehringer of the Detroit Tigers; Manager Rogers Hornsby of the St. Louis Browns; Manager Jimmy Dykes of the Chicago White Sox; Mel Ott and Hal Schumacher of the New York Giants; Lefty Gomez, Charley Ruffing and Bill Dickey of the New York Yankees; Wes Ferrell of the Red Sox.

LOCALS BEAT SEATTLE ELKS

(Continued from Page 11)

shaw who made good a free throw. For the rest of this session, however, the Seattle Elks matched the Dominoes basket for basket and featured the fine playing of John Gaffney, veteran manager and member of the team, who raced all over the floor and broke up many Dominoes' plays. Dick Foster, Seattle guard, also displayed his art at ball handling and dropped in three consecutive baskets. The score at the end of the third quarter stood 39 to 24 for Victoria.

John Gaffney piled in two baskets at the start of the last session before Mottishaw dribbled up the floor to score under the basket. At this stage of the game Gaggney received his fourth foul and was called to the bench. The crowd gave him a big hands. The locals commenced to put on a show following Gaffney's withdrawal, but the quickness with which the visitors broke up some of their fun-plays made them resort to more defensive tactics. Peden, Art Chapman and Martin who had gone to the bench for a breather came onto the floor again and accounted for the final scoring for the locals. The final gong saw the less-experienced Seattle squad fighting gamely to wipe out a seven-point deficit.

COALMEN WIN

Coming on the floor facing a twelve-point lead which the Red Stacks had secured when they defeated them 39 to 27 in the initial game of the two-game total-point play-off series for the city championship, Kingham-Gillespie managed to nose out their opponents 59 to 58 in the series, and claim the title. This was gained through Barber, shifty forward for the coalmen who dropped in a pretty, longshot basket in the dying seconds of the game.

Ralph Shepherd and Robb had chances to even the score with free shots, but both missed after valiant attempts. The game was fast throughout. During the final minutes of the game the fans were in a frenzy and cheered the coalmen loudly when the final gong saw them take the series by a lone point.

E. L. Buck Yeo, Chuck Chapman, and Bob Whyte were on hand grading four referees, Tommy de Macedo, Bob Macmurchie, Fred Harding and Wally Stipe for their A referee certificates. The referees will have to get 90 per cent or over in their examinations before they can qualify.

The teams and scores follow:

Red Stacks—Robb 2, Jackson, McLean, Shepherd 1, Sharpe 6, Taylor 11, Naysmith, Lansdell and Coates 1.

Kingham - Gillespie—Johnson 8, Barber 9, Turner 7, Berry 4, Phillips, McConnell, Allan and Dale 6.

Seattle Elks—Milroy 1, Khile 2, Johnson 4, Foster 10, George 7, Jackson, Gaffney 5 and Voelker 10.

Dominoes—Andrews 7, Martin 2, Art Chapman 9, Peden 12, C. Chapman 2, Goldsmith, Kinnear 5, McKeachie and Mottishaw 7.

BADMINTON CHAMPS

Toronto, Feb. 10 (Canadian Press). —Ontario badminton champions for 1936, crowned at the provincial championships here Saturday:

Men's singles—Rod Phelan, Toronto.

Women's singles—Ruth Robertson, Ottawa.

Men's doubles — Joe Zaharko and Rod Phelan, Toronto.

Women's doubles — Isobel Bryson and Edith Snell, Ottawa.

Mixed doubles—F. W. Percival and Hilda McColm, Toronto.

OUTSPEEDS SENIORS

Banff, Alta., Feb. 10 (Canadian Press).—Surprise of the Alberta speed skating championships, Babe O'Farrell of Butte, Mont., held the senior title today. After winning two events in the intermediate division, O'Farrell deserted that section and outclassed the seniors.

The
BURBERRY
Probably England's Finest Raincoat
ABSOLUTELY weatherproof, of course, and cut and tailored according to the exacting standards of excellence of the English tailor. Come in and look over our big selection. The new models are priced from $30 up.
W. & J. WILSON
Men's and Boys' Clothes Since 1862—Ladies' Sports Apparel—Duck's Shoes
1317--21 GOVERNMENT STREET G 5613

FOOTWEAR
Jas. Maynard Ltd.
649 YATES ST.

F. JEUNE & BRO. LTD.
(Established 1886)
FLAGS MADE OF WOOL BUNTING—ALL SIZES
570 Johnson Street G 4632

Foundation Garments
FRONT-LACING CORSETS—
Sizes 24 to 36 ..... $2.95 and $1.75
INNER BELT CORSELETTES—
Sizes 32 to 44 ..... $3.95 to $1.49
ALL-ELASTIC STEP-IN GIRDLES
$2.50 to $1.00
DICK'S
DRESS SHOPPE
1324 Douglas St. Phone E 7552

PHONE YOUR ORDERS
for Floral Wreaths and Sprays
You can always rely on our judgment
CUSTANCE FLORAL CO.
"THE TELEPHONE FLORISTS"
941 Yates Street Phone G 2613
WE DELIVER PROMPTLY

ROSE FUEL CO.
COAL AND WOOD
1700 DOUGLAS ST. PHONE E 1185

SNOW ODDITIES

Police officers who responded to a call to remove a large snowball from the street car tracks at Craigflower Road and Raynor Avenue had a rough time before they were through. The lads who rolled the ball on to the tracks waited for the bluecoats and while the policemen cleared the tracks the boys pummeled them with snowballs.

* * *

The telephone at police headquarters ran steadily over the week-end with persons reporting gangs of youngsters throwing snowballs and sleighing. Half a dozen special policemen were sent out with red lights to keep an eagle eye over the sleighers and regulate traffic at any dangerous intersections in the way of the youngsters.

* * *

"It is so seldom that Victoria youngsters have any snow for sleighing, that I don't think the motorists minded taking detours," said Chief Heatley.

* * *

One of the city police desk sergeants made "killers" out of several youngsters in the city. On the police bulletin he reported "children are slaying on Raynor Avenue."

* * *

Windows of street cars formed the targets for many snowballs. Police thought this was going a bit too far, however, and kept a close check on it.

* * *

There was an abundance of minor accidents over the week-end. Motorists reported they were unable to stop on the slippery roads and had bumped into cars ahead of them and slid into the curbs themselves when taking corners.

* * *

Disappearance of the snow in the downtown sections was speeded up by men sent out by the city this morning. Carrying buckets of salt they scattered it at intersections and most of them were clear and dry for pedestrians today.

* * *

Two charming young ladies were seen skijoring behind a car on St. Charles Street yesterday morning. Long strings of toboggans strung out behind cars were a frequent sight on city streets.

* * *

The metal stop sign in the middle of the roadway at the bottom of the Moss Street hill was literally in the spotlight on Saturday night. After half a dozen toboggans had hit it in their career down the hill, with uncomfortable results for the riders, a police officer played his flashlight on the sign as each sled came down.

* * *

One Oak Bay shopkeeper had a surprise Saturday night when the points of two pairs of skils came through the door of his store, followed by two young ladies out shopping in the Norwegian manner.

* * *

The policeman on duty warning motorists off Moss Street hill to give the youngsters a chance for sleighing became very annoyed on one occasion. One autoist ignored his warning. The policeman strode over towards him to enforce it. As he did so both feet shot from under him and there was a glare in his eye as he got on his legs again and walked towards the automobile.

* * *

Constable Tom Banister with an off duty period, was the leading spirit in snowball battles on Robertson Street yesterday morning until Mrs. Banister ducked a well aimed shot and the snowball went through the window of his house.

* * *

Victoria has snow so seldom that when it comes to clearing off sidewalks few people have the proper tools to do it with. Even at the Parliament Buildings this morning when a crew of relief workers started to clean off the main driveway there was difficulty scaring up enough scrapers.

"K" WRITER IDENTIFIED

M.P.P.'s Handwriting Found Same as That of Letters in Divorce Trial

P. de Noe Walker, deputy provincial secretary, took the stand at the resumption of the Todd divorce trial here today and produced to the court from the official files the letters of Thomas King, M.P.P., written from Golden, B.C., on letter paper carrying the British Columbia coat-of-arms, and signed by Mr. King himself.

J. H. Beatty, hand-writing expert, followed Mr. Walker on the stand, and was asked to examine and compare the writing of Mr. King's official correspondence with the "Dear Honey" and "Darling Little Cherub" letters signed "K."

Mr. Beatty said to the court:

"In my opinion they are in the same handwriting; the signatures in these letters signed 'K' being the same as that on the official letters from the Parliament Buildings."

F. C. Elliott, counsel for W. D. Todd, who is plaintiff, asked H. A. Beckwith, counsel for Brower Fitz of Sunnyside, Wn., to produce the Brower Fitz letters which had been spoken of in the North Vancouver hearing last Thursday by Edith Victoria Yeo Todd, the respondent.

Mr. Beckwith replied that he and H. W. Davey had searched through Mrs. Todd's trunk during the week-end, but, although they had looked through a large number of letters, had not come upon the Brower Fitz ones yet.

Mr. Beckwith addressed the court this morning and Mr. Elliott was expected to go on this afternoon.

When the question of costs was brought up, Mr. Justice Robertson ruled in favor of W. H. Bullock-Webster, that the intervener was entitled to her costs in both actions, as she had been brought into the case only to have the accusation withdrawn during the trial.

RELIEF OFFICE ISSUES APPEAL

Clothing, Bedding and Other Household Requirements Urgently Needed

An urgent appeal for clothing and other necessities for needy families suffering from the cold was issued this morning by the city relief office.

Clothing, especially's men's trousers, is the most pressing requirement. The trousers should be of fairly large size and in wearable condition. Some pairs have been received in such bad condition that they are unusable.

Underwear, men's overcoats and boots are also urgently needed.

Other things required by the office include bedding, especially blankets, two perambulators, two small coal heaters, one small kitchen stove and fuel.

Donations should be taken or sent to the City Welfare and Relief Office, 1322 Broad Street. G 8104.

Undertakers And Casket Men Here

Undertakers and casket manufacturers representative of Manitoba and British Columbia gathered at an informal conference at the Empress Hotel to-day.

The group included David Mordue, of Mroduce Bros., Winnipeg undertakers; C. C. Crossland, manager of the Winnipeg Casket Company, subsidiary of Dominion Manufacturers, Winnipeg; J. M. Hogg, of the Vancouver Casket Company, and W. S. Yule, retired undertaker of New Westminster, and Vancouver, formerly operating under the name of Kerney and Yule.

Questioned as to the nature of the meeting Mr. Yule said it was merely a holiday visit, and had no news significance.

The diamond ring which will be given away at the Press Club ball at the Empress Hotel on Friday evening is now on view in the Government Street window of Joseph Rose and Company.

ARTIFICIAL LIMBS • SPLINTS • BRACES
Sun Lamps for Winter Health
FOR RENT OR SALE
Every home should be equipped with a Sun Lamp. The health-giving rays give added protection against winter ailments. Table models, with carbons and goggles, each $3.95 and $4.95
TRUSSES
Surgical Appliance & Supply Co
742 FORT ST. OPP. PIGGLY WIGGLY Phone E 3174
UNIFORMS
SURGICAL and DRESS CORSETS • SURGICAL BELTS

NEWS IN BRIEF

The C.C.F. Unemployed Council will meet in the parish hall, Esquimalt, on Wednesday evening at 8 o'clock.

A general meeting of the Junior Chamber of Commerce will be held Friday evening in the Arcade Building, starting at 8 o'cock.

The Esquimalt Liberal Association will hold a card party at St. Paul's Parish Hall this evening at 8 o'clock. Good prizes and refreshments will be provided.

Blueprints of plans for the new Atlas Theatre on Yates Street have been received at the City Hall for approval. They will be inspected by civic officials before being returned.

Six timber licenses standing in the name of the British Timber Corporation Limited were reinstated by the provincial government today on payment of back fees amounting to $5,883.95.

A remand until Wednesday was granted William E. Ferriday, charged in the City Police Court this morning with driving to the common danger. R. D. Harvey appeared for the defence.

The newly-formed Y.M.C.A. Craftsmen's Guild will meet this evening in the "Y." The organization will be divided into two groups, one for beginners and the other for the more advanced members.

Joe Gum and Joe Bun, Chinese, were charged this morning in the City Police Court with assaulting Look Hoy, a fellow countryman. They were remanded until Thursday at the request of their counsel, T. M. Miller.

The Esquimalt Court of Revision, meeting Saturday, adjourned its session to Wednesday evening at 7.30 o'clock. The court has twenty appeals from the municipal assessment roll to consider.

The Ward One Liberal Association will hold its monthly meeting at headquarters, corner of Broughton and Government Street, tonight at 8 o'clock. Mrs. A. C. Ross will speak on health insurance.

License to use eleven acres on the Taku River, Cassiar district, as a storage base was granted by the provincial government today to D. C. Sharpstone. The annual rental is fixed at $10, plus taxes, rates, duties and assessments.

The annual meeting of the parents group, North Quadra Troop and Pack, Boy Scouts' Association, will be held this evening, at headquarters, Glasgow Avenue. General business will be dealt with and all interested are invited to attend.

Chuck Chapman will be the speaker on the fifth Youth Action Forum programme to be broadcast over CFCT tomorrow night at 8.30 o'clock. He will discuss the chances of the Victoria Dominoes basketball team taking part in the Berlin Olympic Games.

The regular monthly meeting of the Vancouver Island Beekeepers' Association will be held in the Y.W.C.A. auditorium at 8 o'clock tomorrow evening. A. Pinlay, Provincial Bee Inspector, will be present and will give an illustrated talk on matters of importance to beekeepers.

Thomas Deasy, pioneer Victorian, and for many years head of the volunteer fire department, is seriously ill St. Joseph's Hospital. He has many friends in the city who will regret to hear of his illness. Mr. Deasy came to British Columbia "round the Horn" in 1859 with the Royal Engineers on H.M.S. Euphrates.

The annual general meeting of the Victoria Automobile Club will be held Monday evening, February 17, at 8 o'clock, in Speedie's Cafe. The nominating committee will submit the following persons for office: C. H. French, president; Col. J. Lightbody, D.S.O., past president; D. D. McTavish, vice-president; S. M. Armstrong, treasurer, and Alderman Dr. J. D. Hunter, Councillor J. V. Johnson, A. D. King, H. E. Pott and W. T. Straith, directors. Hon. F. M. MacPherson, Minister of Public Works, is named for the office of honorary president. Nominations may also be made from the floor.

The Victoria Club for the Hard-of-hearing will hold a fancy dress party at the Women's Institute, 635 Fort Street, on Wednesday evening, at 8 o'clock, at which all members who do not arrive dressed as children or characters from nursery rhymes will be asked to pay a fine. Prizes will be presented for the best costumes and an amusing programme has been arranged by the entertainment committee. Final arrangements were made by the club at the meeting last Wednesday for a telephone bridge to be held during the week of February 17. All those who wish to help the club by having a table or tables in their own homes are requested to phone Garden 6447 and to have all scores phoned in by Friday, February 21. Prizes for both auction and contract will be presented the following Wednesday evening. The president of the club asks all members to co-operate in order to make this an outstanding success.

TWO BURNED BY EXPLODING GAS

Mr. and Mrs. John Madden, 233 Langford Street, suffered burns caused by exploding gasoline yesterday but were not seriously hurt. They were standing near by when their twelve-year-old son, Thessily, opened a can of gasoline he had found on the Songhees Reserve.

The liquid exploded as he attempted to open the can by striking it. The lad fortunately escaped serious injury. The city fire department attended and easily quenched a small blaze that resulted from the explosion.

Minister Speaks For Health Plan

Insurance Bill Not Political, But Humanitarian Issue, Hon. G. M. Weir Tells Chamber of Commerce

Addressing the quarterly meeting of the Chamber of Commerce at luncheon in Spencer's dining-room today, Hon. G. M. Weir, Provincial Secretary, spoke on health matters, with particular reference to the health insurance bill now under consideration by the provincial government.

"I'm not in the position to tell you the details of the health insurance bill because it is not complete," said Dr. Weir, in opening.

Some people, he continued, seemed to assume the measure was "Weir's bill," but reference to the Liberal Party's platform of 1933 would show that it was one of the planks that elected the government.

After studying the facts, said the minister, he sincerely believed a scheme was necessary.

"I was impelled to the conclusion that a change in the method of attacking our health problem was needed," he said.

COMMENTS INVITED

The government, he said, had invited comment and criticism from all ranks on the draft bill tabled last year, and added it was not too late yet for further representations.

Those who had assumed that the draft bill was the final scheme were in error. There was no intention this was to be the ultimate scheme, as the foreword had clearly explained.

Regarding compulsory features of the proposals, Dr. Weir said that while people did not like traffic control and many other forms of regulation, some courses had to be taken in the general interest of the public. Two-thirds of the countries with health insurance required compulsion. British medical authorities had warned against such a "silly mistake" as leaving out compulsion."

NOT FORCED TO GO TO DOCTOR

However, he added, there would be nothing like compulsory inoculation with serums, or anything of that sort. The scheme would not force anyone to go to a doctor. It would provide opportunity rather than coercion in the relationships between individuals and their doctors.

Dr. Weir referred to the operation of the British insurance scheme to prove that "it works," quoting the former secretary of the British Medical Association to the effect that persons of average means of which 62 per cent in Canada could not have a trained nurse when they needed one, and 75 per cent could not have a doctor when they needed one, would receive the service of a family doctor under the British scheme.

IMPROVE MEDICAL SERVICE

The charge that the quality of medical service given under health insurance was lower was definitely and specifically untrue, according to all the available authorities, said the minister.

"Anyone who understands the situation definitely knows that the doctors are bound to benefit from such a scheme," he said, "in pointing out that an assured and stabilized income would encourage them to do better work, certainly not worse.

British industry, sections of which had opposed health insurance to start with, was now solidly behind it, he said. There was evidence that it was a "godsend" to industry just like it had been to the medical profession. He quoted leading industrialists on this point.

CHRISTIAN DOCTRINE

The present theory of Christian civilization, he continued, was to look after helpless, underprivileged children, the lame, the blind and the insane—the doctrine of fitting the greatest number to survive, as opposed to the doctrine of the survival of the fittest.

In Great Britain it was definitely established that health insurance benefited those who came under it. Who, then, could set himself up as a prophet to say that it was only a "pious hope" for British Columbia and would not succeed?

"This isn't a political matter. It is a humanitarian matter," Dr. Weir declared.

It was fully realized, he added, that the scheme could not be perfect to start with. But if benefited the health of a third of the people, would it not be of economic value to the province as a whole? he asked.

People who would not compromise to any degree because their own interests were affected were not democratic at all, they belonged to a dictatorial group.

FACTS CAREFULLY EXAMINED

Some critics had said the government had not got the basic facts, the minister said. His answer was that it had secured every fact that statisticians and actuaries could discover.

Some persons asked questions to which the answers could only be prophesied in the event certain conditions arise.

"We have to get data based on experience, and we would have to wait until doomsday if we waited for information some people want," he declared.

NOT GETTING ADEQUATE CARE

There was no doubt that people of British Columbia, as a whole, were not getting adequate medical care and the medical profession was not getting adequate remuneration. It was an economic condition which made this so.

Seventy per cent of illness was preventable, but 95 per cent of the health costs went on curative measures and only 5 per cent on prevention.

It was nonsense to suggest that people would come flocking from other provinces to get under the health scheme, which would be properly safeguarded against this.

NOT ADDED BURDEN

Health insurance would not be an added burden but a more rational way of distributing the present health costs.

Among the benefits to industry, he said, would be the cutting down of the "hidden costs" of illness by reducing "absenteeism," increasing efficiency and improving the labor turnover.

Different actuaries had made independent reports on the scheme and agreed that it was actuarially sound.

Discussing whether B.C. could afford health insurance, the minister pointed out that this year hospital contributions by the government would be $900,000 and are rising. Uncollected hospital bills in 1933 were $1,385,000 and would likely be $1,500,000 next year.

There were 150 new patients a year for the mental hospitals of the province. Many could be cured if caught in time.

To say health insurance would benefit doctors, nurses and hospitals at the expense of the wage-earners was looking at the case through the wrong end of the telescope. It would, he said, enable the wage-earners to take advantage of the services which doctors, nurses and hospitals have to offer.

He admitted the scheme might not go as far as he would like to see it go, but pointed out that it was not possible to give everything at once.

It had been definitely established that the federal government could not legislate in the health insurance field, said the minister in refuting the idea that the province should leave the scheme over until Ottawa takes action.

"There isn't one member of Premier Mackenzie King's government that for a minute believes it possible for the federal government to take it over," he declared.

"I know the subject of health insurance is a controversial one. I know it is under attack, and I think that's a good thing, because it brings out both sides of the problem. I also think, however, I have shown that it will be of benefit to those who are most in need of it," he concluded.

DRIVER OF CAR IS EXONERATED

No Blame Attached to E. Clayards at Inquiry Into Sleighing Accident

Accidental death was the verdict of the coroner's jury which this morning inquired into the circumstances surrounding the tragic death of ten-year-old Ernest Albert Spencer while sleighing at Brentwood on Saturday morning.

At the inquest, held at the home of Mr. and Mrs. Albert Spencer, Verdier Avenue, near where the lad was killed, the jury exonerated Edward Clayards, Bowker Avenue, driver of the car which struck the lad, of all blame and responsibility in connection with the death.

The only witnesses were Mr. Clayards and Margaret Spencer, the twelve-year-old sister of the boy.

Margaret said she was riding with her brother on the sleigh. They had just started down the hill, traveling west. Her brother was steering and she was seated with her back against his. She saw Mr. Clayards's car and called to her brother there was a car behind them.

She said she rolled off to the right side of the road and her brother rolled off to the left.

Mr. Clayards testified he had done everything possible to avoid the accident, but was unable to stop his skidding car as he attempted to steer away from where the boy rolled.

Members of the jury were: Eustace Harding, foreman; Gilbert Smith, Maurice Atkins, James Watson, Arthur Burr and Frank Urquhart.

MANY OBSERVE ANNIVERSARY

Large Congregations Attend Special Services at Metropolitan Church

Two large congregations yesterday attended the commemoration services in Metropolitan United Church, marking the seventy-seventh year of the church's operation.

The anniversary preacher was Rev. T. E. Holling, D.D., who came from Toronto to deliver the messages and meet many friends in the city. Dr. Holling was pastor of the church twenty-five years ago.

Dr. Holling's morning subject was "The Christian Witness For the Present Age," and he took as his text, "How shall we sing the Lord's song in a strange land." The special music by the choir included Holloway's "Te Deum" and Dr. Holling's own hymn, "Come Holy Spirit Comforter."

In the evening the subject was "The Cure For a Sick World."

One of the largest turnouts for some years attended the Chamber of Commerce quarterly meeting at Spencer's dining-room today, with ninety-three members present. Mrs. Paul Smith, M.P.P. for Vancouver-Burrard; Reeve Crouch of Saanich and seven of the Saanich councillors were visitors.

Obituary

JOHN WESLEY STARCK

There passed away in the Royal Jubilee Hospital Saturday John Wesley Starck of Albert Head. He was born in Jersey, Channel Islands, and had been a resident in Canada since 1911, coming to Vancouver Island seven years ago. He is survived by three sons, John Wesley Jr., Harold Barrette and Charles William, all of Victoria; four brothers, Clarence and Charles of Vancouver, Elias and Alfred in Jersey, and three sisters in the Old Country. Funeral services will be conducted tomorrow afternoon at 1 o'clock in the Sands Mortuary Chapel. Rev. J. S. A. Bastin will officiate and the remains will be laid to rest in Royal Oak Burial Park.

REV. D. M'LAREN PASSES AWAY

Retired Presbyterian Minister Succumbs at Home Here, Aged 77

Rev. David McLaren, retired minister of the Presbyterian Church, passed away at noon today at his home, 740 Victoria Avenue, Oak Bay, aged seventy-seven years. Funeral arrangements will be announced later.

Mr. McLaren was born in Amherstburg, Ont., a son of the late Rev. Dr. William McLaren, former principal of Knox College, Toronto. He received his education at Toronto University and Knox College, and took post-graduate courses at Edinburgh University, Scotland, and at Bonn University, Germany.

For twenty-three years Mr. McLaren was pastor of the First Presbyterian Church at Alexandria, Glengarry County, Ont. From that incumbency he went in to the Presbyterian Church headquarters office in Toronto, remaining on the staff until his retirement fifteen years ago, when he came with his family to Victoria to reside.

Mr. McLaren is survived by his widow and one daughter, Jean, at the family residence; one son, William J. McLaren, in Vancouver, and one sister, Mrs. Arthur Mowatt, Edmonton.

DEATH CALLS DAVID FAIR

Well-known Contractor, Here Since 1901, Dies at Home Today

David Fair, well-known contractor and a resident of this city for the last thirty-four years, succumbed at his home, 1619 Camosun Street, at noon today.

Mr. Fair was born in Paisley, Ontario, and for many years was a noted stockbreeder in Bruce County, shipping prize cattle as far as England for exhibition. He took part in the gold rush to the Yukon in 1898, and in 1901 came to Victoria to make his home. He was one of the highly-respected members of the First United Church, being a regular attendant for over thirty years. Mr. Fair was also a member of the Bruce, Huron and Grey Association.

He was predeceased by his son, John, who was killed in the Great War, and is survived by his widow at the family residence; one son, David, at 1623 Amphion Street, and one daughter, Mrs. J. Egan, 1615 Camosun Street.

Funeral arrangements will be announced later.

W. J. MERRYFIELD TAKEN BY DEATH

Pioneer of Victoria Came Here in 1880; Was With B.C. Electric

William J. Merryfield, eighty-five, head of a pioneer Victoria family, died this morning at the Jubilee Hospital at 11 o'clock. Mr. Merryfield had been in failing health for the last four years and was removed to hospital a week ago.

His passing severed another Victoria connection with the historical days of the California gold rush, in which he took an active part, later settling here to take part in the building up of British Columbia's capital city.

Mr. Merryfield was born in Cornwal and came to California about 1874. He came on to Victoria in 1880.

Shortly after his original arrival here Mr. Merryfield went to Port Townsend, where he took charge of construction of the Port Townsend Electric Railway.

He then returned to Victoria and for sixteen years acted as construction superintendent for the B.C. Electric. He was also occupied as foreman on the city rockworks.

He is survived by four sons: Frank and William, of Victoria; Chester, of Vancouver, and G. S. Merryfield, of Los Angeles; two daughters, Pearl, of Victoria, and Mabel, of Long Beach, and two sisters, Mrs. Renfree, of Victoria, and Mrs. J. Berryman, of Vancouver.

Mr. Merryfield was a well-known member of the A.F. & A.M. here, and the lodge will probably conduct the funeral services. The remains are at Hayward's Funeral Parlors.

CARS SMASHED ON SLIPPERY ROADS

Two cars were badly damaged in separate accidents yesterday, which were directly contributable to the treacherous condition of the roads.

The two front wheels were broken off a car driven by C. Braithwaite 1790 First Street, when he crashed into a telephone pole at the southwest corner of Hillside Avenue and Rose Street, yesterday morning. Mr. Braithwaite was driving west on the avenue when he was forced to swing to the left as a car preceding him, driven by P. Doyle, of Royal Oak, turned south on Rose Street.

Philip Braithwaite, aged twelve, suffered a cut on the temple and was taken to the Jubilee Hospital in the police ambulance, where Dr. Hermann Robertson attended him.

A car driven by Buddy Green, Montrose Avenue, along Vancouver Street, went into a skid near Richardson Street early yesterday afternoon. It crashed into the curb and a boulevard tree breaking the right front and rear wheels.

SECOND OF RADIO SERIES TONIGHT

Members of the Victoria Junior Chamber of Commerce will present the second programme of their broadcast series on "Know Vancouver Island" this evening over radio station CFCT, Victoria, from 7 to 7.30 o'clock.

The programme will be dedicated to the Saanich Peninsula.

Reeve William Crouch of Saanich will be one of the guest speakers, and will tell many interesting facts about the history of Saanich.

The other guest speaker will be Capt. E. Livesey, manager and secretary of the Saanich Fruit Growers' Association, who will speak on the small fruit growing industry in the Saanich Peninsula.

H. S. Hay, former Canadian radio commission star at Saskatoon, will render a number of song selections.

W. O. Findlay will be the master of ceremonies. The theme song for the programme is "Treasure Island." Phil Rayment, filing clerk for the Publicity Bureau, suggesting it as a fitting theme song for Vancouver Island.

DRAW OUT FOR TABLE TENNIS

The draw for the Victoria City closed table tennis tournament which will get under way at 8 o'clock this evening in the Crystal Garden was announced this morning by Bob Crombie, league secretary.

Owing to the basketball game between the Dominoes and the House of David being held on Wednesday it has been decided to hold a two-day tournament instead of a three-day affair as announced previously. Finals will be played on Tuesday evening.

The draw for tonight is as follows:

8 o'clock—H. Lowe vs. D. Davis, W. Kennedy vs. C. Luxton, T. Mabee vs. D. McClure, H. Jarvis vs. V. Tully.

8.30 o'clock—W. Browne-Cave vs. R. Rigby, R. Stursberg vs. R. Crombie, winner H. Lowe and D. Davis vs. P. Stursberg, winner W. Kennedy and C. Luxton vs. W. Whittingham.

9 o'clock—Mrs. Rigby vs. Mildred Philipson, H. Pendray vs. F. C. Slydell, T. Chattell vs. H. Jarvis, W. Browne-Cave and C. Luxton vs. H. Lowe and W. Bowden.

9.30 o'clock—H. Pendray and D. Campbell vs. R. Rigby and H. Jarvis, F. Harding and A. Barber vs. V. Tully and W. Whittingham, winner R. Stursberg and R. Crombie vs. winner T. Mabee and D. McClure, winner W. Browne-Cave and R. Rigby vs. winner Lowe and Davis vs. Stursberg.

10 o'clock—Consolations.

Seven elections commissioners were named by the provincial government today in Omineca riding, one in Vancouver-Burrard, two in Kamloops and one in Fernie.

New! A GENUINE
Heintzman
$450

We show for the first time the new 3-foot 10-inch apartment upright created by Heintzman. It is a triumph of piano building because it has all the beauty of design and finish, the perfect keyboard action and rich, mellow tone for which Heintzman pianos are famous . . . yet it is lower in price than ever before in Heintzman history! See it this week.
FLETCHER BROS.
(VICTORIA) LTD. 1110 DOUGLAS ST.

SPECIAL PRICES ON COCOA
COWAN'S COCOA—1-lb. tins ..... 25¢ ½-lb. tins ..... 13¢
ROWNTREE'S CHOCOLATE—Unsweetened, ½-lb. cake ..... 17¢
SOUP CEREALS
Green Split Peas. Mixed Soup Cereals, containing Green and Yellow Split Peas, Pearl Barley and Alphabet Macaroni
SCOTT & PEDEN LTD.
PHONE G 7181 COR. STORE AND CORMORANT STREETS

FEBRUARY
FURNITURE SALE
CONTINUES
Reductions in All Departments
SPECIAL
Tile-top Coffee Tables— Excellent value $4.95
SPECIAL
Odd Chesterfields—Good covers and well constructed $32.50
SPECIAL
Smart 4-piece Walnut Bedroom Suite— In modern style. Bed, chiffonier, vanity, bench $79.50
SPECIAL
Fine Hardwood Dining-room Suite — 9 pieces—table, 6 chairs, buffet, china cabinet $110.00
HOME FURNITURE
PHONE E 9921 ON FORT STREET — ABOVE BLANSHARD

CLASSIFIED ADVERTISING TELEPHONES—E4175, E4176

Victoria Daily Times
MEMBER AUDIT BUREAU CIRCULATION

TELEPHONES
8 a.m. to 8 p.m.—Circulation . . E4175
Advertising . . E4176
E4176

CLASSIFIED ADVERTISING RATES
2½c per word per insertion.
Minimum charge, 25c.
$1.25 per line per month.
Minimum charge, $2.50.

Births, $1.00 per insertion.
Marriages, $1.50 per insertion.
Deaths $1.50 first insertion, and $1.00 succeeding insertions.
Funeral notices, In Memoriam notices and Card of Thanks, $1.50 per insertion.

In computing the number of words in an advertisement count five words for the first two lines and seven words for each line thereafter. This is not an absolute guide to the number of lines, much depending on the length of the individual words.

The Times will not be responsible for more than one incorrect insertion of any advertisement ordered for more than one issue. Any claim for rebate on account of errors or omissions must be made within thirty days from the date of the same, otherwise the claim will not be allowed.

Advertisers who desire it may have replies addressed to a box at The Times Office and forwarded to their private address. A charge of 10c is made for this service.

Subscribers wishing their addresses changed should notify this office as well as the carrier. If your Times is missing, phone E7522 before 8 p.m. and a copy will be sent by special messenger.

INDEX TO CLASSIFIED ADS.

The eight major groups of Classifications appear in the following order:
Announcement classifications . . 1 to 18
Employment classifications . . . . 19 to 24
For Sale-Wanted classifications . 25 to 32
Automotive classifications . . . . 33 to 36
Rentals classifications . . . . . 37 to 46
Real Estate classifications . . . . 47 to 54
Business Opportunities classifications 55
Financial classifications . . . . . 56 to 57

BOX REPLIES AVAILABLE

Letters addressed to the following boxes are available at The Times Office on presentation of box letters. Maximum results are obtained by advertisers who follow up replies promptly.

222, 813, 832, 864, 963, 1053, 1084, 1169, 1224, 1265, 1320, 1609, 1675, 8523, 8575, 8671, 8725, 8918, 8957, 8984.

Announcements

BORN

SPEED—On February 10, at St. Joseph's Hospital, to Mr. and Mrs. A. P. Speed, 982 Heywood Avenue, a daughter.

DIED

STARCK—There passed away in the Royal Jubilee Hospital on Saturday, February 8, 1936, John Wesley Starck, late residence Albert Head. The deceased was born in the Channel Islands, Jersey, and had been a resident in Canada since 1911, coming to Vancouver Island seven years ago. There remain to survive, three sons, John Wesley Jr., Harold Barrette and Charles William, all of Victoria; four brothers, Clarence and Charles of Vancouver, B.C., Elias and Alfred in Jersey, and three sisters in the Old Country.
Funeral services will be held on Tuesday, February 11, 1936, at 1 o'clock, in the chapel of the Sands Mortuary Ltd. Rev. J. S. A. Bastin will officiate and the remains will be laid to rest in the Royal Oak Burial Park.

7 FLORISTS

A. J. WOODWARD & SONS LTD.
—Established 1892—
Designs — Bouquets — Flowers
Anywhere, Anytime
Store G5614 Night G6298

BALLANTYNE BROS. LTD.
1211 Douglas Street Phone G2421
CUT FLOWERS AND DESIGNS
Greenhouses North Quadra Street

ANY FLORAL DESIGN; MOST REASONable prices. Pollock Bros., 1315 Douglas. G3215.

FLORAL ART SHOP—DYSON & CLARK
Distinctive Funeral Designs
639 Fort St. Phone E4813

8 FUNERAL DIRECTORS

CARTER'S FUNERAL HOME
Dignified Service Reasonable Charges
1612 Quadra Street Phone E4624

SANDS MORTUARY LTD.
Complete Funerals in Our New Mortuary at Modern Prices
Experienced Lady Attendant Phones E7511 and G3530
1803 Quadra Street Victoria, B.C.

THOMSON FUNERAL HOME
Sincere Service
Tel. G2613 1625 Quadra St.

McCALL BROS.
"The Floral Funeral Home"
Office and Chapel corner Johnson and Vancouver Streets. Phone G2012

HAYWARD'S B.C. FUNERAL CO. LTD.
Established 1867
734 Broughton Street
Calls Attended to at All Hours
Moderate Charges Lady Attendant
Phones E3614, G7679 G7682, E4065

S. J. CURRY & SON
"Distinctive Funeral Service"
Private Family Rooms Large Restful Chapel
Opposite New Cathedral Phone G5512

9 MONUMENTAL WORKS

STEWART MONUMENTAL WORKS LTD. Take No 6 street car to works 1401 May St Phone G3452 tf

10 Coming Events

AN OLD-TIME DANCE IN THE NEW ballroom (floating floor), Army & Navy Club, 1601 Wharf St., Wednesday, February 12; Beale's orchestra; dancing, 9 to 1; admission 35c, including free checkroom and tombolas. 9000-3-36

ANOTHER POPULAR BEGINNERS' class in Canadian old-time dancing, Lake Hill Community Centre, Wednesday, February 12; instruction by Eileen and Clifford Moore; 7.45 till 9; practice, 9 till 11; 15c. Bigger and better every week.

DANCING IN THE NEW BALLROOM, every Saturday night, 9 to 12, at the Army & Navy Club, 1601 Wharf St.; 35c, including free checkroom and tombolas. 8830-tf

DINE, DANCE, PEKIN CAFE, GOV'T St., every Saturday night, 6 o'clock; orchestra; no cover charge. Come up and Pekin. 8938-26-56

10 COMING EVENTS (Continued)

HOLLYWOOD CLUB
THIRD ANNUAL DANCE
AT THE SHRINE, FEBRUARY 14, 9 TO 1; Reg. Wood's seven-piece orchestra; prizes; admission 35c. 8979-1-35

LAKE HILL LAWN BOWLING CLUB — Progressive 500, at Community Centre, Monday, February 3, at 8.30 p.m.; 25c; refreshments. 1323-1-46

MOTION PICTURES OF INTEREST—INstructive and entertaining. Engagements filled for churches, schools and homes. Reasonable rates. Douglas Flintoff, 331 Pemberton Building. Phone G7724 tf

NEW AUDITORIUM TO RENT—SUITable for dances, theatricals, lectures, parties, banquets, etc. Apply Army & Navy Veterans, 1001 Wharf St. 8776-26-46

NEW PROGRESSIVE WHIST, TONIGHT, 8.45 prompt, 1230 Government. Prizes: Two $4, two $2, two $1, specials. Admission 25c.

NOVELTY VALENTINE DANCE, QUEEN City Chapter, O.E.S., and S.O.S. Club, Wednesday, February 12, Shrine auditorium; dancing, 9-1; Len Acres' orchestra; prizes, etc.; refreshments; cards for non-dancers. Admission 50c. 8981-2-35

PARTNER WHIST TONIGHT, EAGLES' Hall, 8.45; good prizes. All welcome. 8435-1-33

PARTNER WHIST TONIGHT, 8.30, 1230 Government St. Prizes: Two $4 two $2, two $1, specials, 25c.

PRO PATRIA BRANCH, CANADIAN LEgion, will hold its regular general meeting on Tuesday, February 11, at 8 p.m. Election of standing committee members will take place at this meeting, and as many members as possible are requested to attend. 9004-2-35

SUNDAY FORUM, FEBRUARY 9, at 3 p.m., at 724 Fort St.; speaker, George Weaver. 1377-2-34

TUESDAY, FEBRUARY 11, Y.M.C.A. badminton dance, postponed from January 29—Y.M.C.A. Badminton Hall, View St.; Reg. Wood's orchestra; dancing, 9 to 1; admission 35c. 1363-2-35

THE KING KOLE STUDIO SHORT method piano. We guarantee to teach you popular music in twenty lessons. 738 Yates St., opposite Dominion Hotel.

VICTORIA MOTORCYCLE CLUB dance, Forresters' Hall, Wednesday, 26; Len Acres' orchestra; admission 35c. 8988-1-34

YOUNG PEOPLE'S UNION OF UNITED Church, drama festival, Metropolitan Church, Monday, at 8 o'clock; admission 25c. 9008-1-34

WM. KASHTAN, NATIONAL SECRETary, Young Communist League, Canada, speaking on youth problems, at C.C.F. Hall, tomorrow night, 8 o'clock. All welcome. 1394-1-34

LOST AND FOUND

LOST — GOLD WRIST WATCH, IN H.B.Co. or vicinity. G6259. 8986-2-35

LOST—SKID CHAIN, CITY, JAMES BAY or Oak Bay. Finder please phone E3460. 1381-1-34

LOST OR STRAYED—GREY PERSIAN cat, from Denman St. Phone E5306. Reward. 1387-2-35

13a Business Cards

ACCOUNTING—INCOME TAX

BOOKKEEPING, AUDITING, FINANcial reports, income tax. Efficient, accurate, recommended service. E4928. 8639-26-39

CARPENTERS

HOUSE - ALTERATIONS, REPAIRS; fences; garages $49.50. E5536.

HOUSES, ALTERATIONS, PLASTERING, brickwork, repairs. Phone E8543. J. Fairall. 8911-26-54

CHIMNEY SWEEPS

HEARN — CLEAN CHIMNEY SWEEP Phone G2843 3167 Rose St

ENGRAVERS

PHOTO-ENGRAVING—HALF-TONE AND line cuts. Times Engraving Department. Phone G1922.

ENGLISH HAND LAUNDRY

MRS. S. JONES, MILADY HAND LAUNdry, will be in business again after her accident, on February 1. 8586-26-37

FLOORS

V. I. HARDWOOD FLOOR CO., 707 Johnson. Reduced prices on all work G7314

WESTERN FLOOR, 454 GORGE RD — Old or new floors E8916 tf

INSURANCE

FIRE LIFE AUTO AND ACCIDENT INsurance. See Lee Fraser & Co. Ltd.

OIL BURNERS

TROUBLE HEATING YOUR OVEN AND hot water? Smarting eyes? Guaranteed results. E2063.

PLUMBING

PLUMBING REPAIRS AT PRICES YOU can afford. Reliable Plumbing Co. G1641. 8665-25-40

VICTORIA PLUMBING CO. LTD. PHONE G1553. Repairs at reasonable prices. 8912-26-54

PAPERHANGING

$6 ROOM—INCLUDES GOOD PAPER, labor and border. Archer, G2329. 1369-26-59

TURKISH BATHS

CRYSTAL GARDEN — STEAM, ELECtric, hot sea water baths, massage, etc. E. Van Becker (London Diploma) in charge. Telephone E2522 for appointment. tf

WEATHER STRIPPING

PEACE METAL WEATHERSTRIPS FOR windows, doors. Stops draughts, rattles. Saves fuel. H. T. Leich. E9603.

WOOD AND COAL

BARGAIN—DRYLAND SOOKE WOOD, $2.75; special 1 week; Bone dry cordwood, $6. E3432. 1362-24-54

ABSOLUTELY DRY KINDLING—REG. price, $5.50; now $3.50. Dryland slab, $3.50 cd. Bone-dry cordwood, $6 cd. Glencagle Wood Co. G3134. 1325-26-53

A SPECIAL, 15 DAYS—DRY UP-ISLAND Douglas fir; never in water; $2.50 cd. E8532 1279-26-47

BEST UP-ISLAND DRY DOUGLAS FIRwood stove length and fireplace $2.75 cd. E8553. 1296-26-57

CORDWOOD, $6; ½ cd., $3.25. Bone-dry Malahat slab, 1 ft., $5. E1832. 10-3 p.m. 1374-13-48

CORDWOOD—FIRST GROWTH, 4-FOOT lengths, $4 cd., stove lengths, $5.25 cd. G3570. 8932-26-54

COAL — SMALL ORDERS TAKEN; prompt delivery. E3934. Handy messenger service. 8745-tf

ALL BEST AND DRY LOAD CEDAR, $1.50; two loads, $2.75. E6722.

COOPERAGE WOOD, $1.75; REAL DRY, $2.50; kindling, $1.50; ½ cord prices. G2311.

WOOD AND COAL (Continued)

DRY CORDWOOD, $6; 4' LENGTHS, $4; bark, $6. Douglas Fuel. E3726. 8587-26-37

EO455—DRY KINDLING, COOPERAGE and millwood, cordwood and bark slab. 1355-26-57

FIRST GROWTH CORDWOOD, $4 CD.; stove length, $5.25 cd.; 1½-cord loads, $7.50. G6969. 8658-26-53

GUARANTEED ALL DOUGLAS FIR, $2.50 cd. Bone dry, $5.00 cd. Inside block $4.00. Thick slabs, $3.50 cd. Dryland $3.25 cd. Shawnigan Douglas Co. E3914. Agents, Selkirk Lumber Co.

INSIDE BLOCK, $5.25; SLAB, $5.50; kindling, $5; millwood, $4.50. All bone-dry. G6233. 1266-26-49

SEMI-DRY NO. 1 CORDWOOD — 4-FT length, $4 cd.; stove length, $5.50. A and J. W. Dobbie. Phone E8560. 8622-26-38

SEMI-DRY EDGINGS, $2.50 PER CD. Cameron Wood and Coal Co. E4135. 8595-53-39

$2.50 CD., IN 2-CORD LOTS; 100% fir millwood. Inside fir, $4. Bark slabs, $3.50. Colwood Wood Co. G4044. 8743-2-53

$2.75 CORD; 2 CORDS, $5.00. MILLwood, inside blocks, $4. Heavy slabs, $3.50. Bone-dry slab, $5.00 cd. Dry cordwood, stove lengths, $6.00. Distributor, Selkirk Lumber Co. Wood phone, G5334. 1375-26-55

$3.75 UP ISLAND SLAB. 12" RODgers Wood Co. Alpha St G2214

13b Professional Cards

CHIROPRACTORS

N. M. SPRATT, D.C., REG'D. CHIROpractor. Fawcett Block, 2603 Douglas. G7620. 8823-26-50

OPTOMETRISTS

HARRY S. HAY, F.A.A.O. E9621. VICtoria office, Fort St., opp. The Times. Saskatoon office, Avenue Bldg. 8596-26-37

WM. T. OVERSTALL, OPTOMETRIST, 204 Kresge Building, 1104 Douglas St. E8652. 8885-26-53

ORTHOPEDIC MASSEUR

MANIPULATIVE TREATMENTS; MASsage for painful feet. W. J. Fraser, 318 Sayward Bldg. E4326.

PATENT ATTORNEY

A. W. BOYDEN, REGISTERED PATENT attorney, 402 Union Bldg. E9929. 1331-26-53

OSTEOPATHIC PHYSICIAN

DR. VERNON S. TAYLOR, REGISTERED and licensed. 406-7-8 Belmont Bldg. Phone E7823

14 EDUCATIONAL

BUSINESS, RADIO AND PREPARATORY courses of study. Day and evening classes. Sprott-Shaw School. E 7184 tf

ROYAL BUSINESS COLLEGE, 1006 GOVernment. Phone G6016. E. W. Sayer.

14a MUSIC

MISS MOORE, L.A.B. FEW VACANCIES for adults and children. E5219.

PLOWRIGHT'S GUITAR, MANDOLIN, Banjo School, 1116 Broad. E4943. E9097. 8845-26-52

14b PIANO

MISS FOX, 1054 SOUTHGATE. SPEcial method for beginners. Pupils visited G2527. 8602-26-38

14c DANCING

BALLROOM AND TAP, E8284. Mr. and Mrs. G. Rosaly, 922 Blanshard.

DOROTHY COX, ALL BRANCHES, BALLroom; class, Saturday, 8 p.m. E7638. 8623-26-39

VIOLET FOWKES' STUDIO. ALL TYPES of dancing. 1112 Gov't St. E2066

LEARN TO DANCE! FLORENCE CLOUGH Dance Academy, 830 St. Charles. E2716 8970-2-34

16 TRAVELING OPPORTUNITIES

SNAP, BY OWNER, FORD TOURING, A-1 shape. Will purchase ticket or see party going to prairies soon. 47 Yale Rooms. 1282-1-34

17 MISCELLANEOUS

SAWS FILED GUMMED, SET, TOOLS sharpened. E1029. W. Emery 1567 Gladstone

18 Personal

APPETIZING FULL-COURSE MEALS and priced to suit every purse. The Mayfair Cafe, 1011 Broad St., at Fort.

AT BURDIE'S CAFE, 718 VIEW, Madame Campbell-Ward, teacup reader, a recent arrival from the east. 8506-2-34

POOR PA

BY CLAUDE CALLAN

"Nora tells her daughters she hopes when they marry they won't have to endure what she's endured. She talks like Tom is not a husband, but an ailment."

(Copyright, 1936, Publishers Syndicate)

AUNT HET

BY ROBERT QUILLEN

"I've been owin' her a call, but it looks like I can't ever catch a time when I know she ain't at home."

(Copyright, 1936, Publishers Syndicate)

PERSONAL (Continued)

AVOCADOES, PERSIMMONS, LIMES and all fresh fruit in season. Lilley's, 1409 Douglas St. Phone E5511. 12514-tf

COOL WEATHER! PIPING HOT FISH and chips, bread, butter, tea, coffee or milk; 20c, 30c. British Fish and Chips, 1316 Broad St. 8846-26-53

EDITH G. HOWELL, PUBLIC STENOGrapher, has moved her office to 318 Pemberton Bldg. E1712. 8531-26-42

FREE TEACUP READING BY MADAME Earp, Liberty Cafe, 652 Yates St. Dinners and supper, 25c. Phone G0027 or E8920. 8693-26-43

FROZEN WATER PIPES THAWED electrically. Ascroft Electrical Machinery Co. Ltd. xx-3-34

HIGH QUALITY FISH AND CHIPS, fresh fried; quick service. Orders, 20c, 30c. Take home orders from 15c. At British Fish and Chips, 1316 Broad St. 8846-26-53

McLEAN'S BAKERY, TWO STORES. 1304 Douglas St., 1052 Pandora Ave. 9002-26-60

MAKE A RUG—NO FRAME, NO CLIPping; pattern all ready to work; wool, hooks, etc. Fowler's, 734 Yates St. 8481-26-34

MABEL ORR (INTERNATIONALLY-known medium), 734 Humboldt, near Douglas. 1143-26-39

MEN! PEP UP NEW QUICK WAY. New Ostrex Tonic Tablets contain raw oyster invigorators. You feel new energies instantly. Regular price, $1.25. Introductory price, 98c. Call, write. Vancouver Drug, Cunningham, Owl and all other good drug stores. gen-1-34

PILES! AMAZING HOME TREATMENT gets results. A. P. Barton, 1196 Fort Street.

PRIVATE INVESTIGATIONS QUIETLY made. Personal Detective Agency, P.O. Box 32, Victoria. 9003-26-60

SAVE MONEY BY SUBSCRIBING yearly to The Saturday Evening Post, Ladies' Home Journal and Country Gentleman. New low rates. E5480. 1370-1-34

Employment

19 HELP WANTED—MALE

WANTED — SINGERS, DANCERS, INstrumentalists for Capitol Theatre amateur contest, Thursday night, February 13. Apply manager, Capitol Theatre. 8970-2-34

YOUNG MAN FOR DAIRY FARM, EXperienced; state age and wages. Box 1392 Times. 1393-3-36

20 HELP WANTED—FEMALE

ADDRESS AND MAIL CIRCULARS AT home for mail dealers. Enclose stamp. Globe Co., 617 N. Second St., Milwaukee, Wisconsin. 1202-1-33

GIRL TO LIVE IN; EXPERIENCED with children; state wages expected. Box 1385 Times. 1385-2-35

21 SITUATIONS WANTED—MALE

HEAR YE! HEAR YE! A YOUNG man needs work; anything at all; cleaning up, gardening, chopping wood, etc. Phone G4574, at any time.

JAPANESE WANTS POSITION; COOKing, housework; references. Box 8969 Times. 8969-6-37

24 Beauty Specialists

AT THE LA FRANCE BEAUTY SALON 1110 Douglas. The most up-to-the-minute beauty methods. Permanents, no machine or electricity. You feel no heat. Hair tinted in few minutes. G7643.

A CHOICE OF THE WORLD'S LEADING permanent waves, in vapor-oil and electric method, plus skilled workmanship. Hilda Beauty Shop. E0722. 8889-26-53

AVOID THE UNCERTAINTY—SEE THE tested proof before having your next permanent. Bert Waude Hairdressing. Phone E4023. 709 Fort St.

BOBETTE SALON, G6852. OIL CROquinole, perma., cluter curl, revitalizing oil.

BEST WORK ONLY AT MAISON Tyrrell's Parlors at David Spencer's. Permanents, marcel and finger waving, cutting, facials, manicures, oil treatments, hair tinting, Henna, Motox, Inecto. Ladies' and gents' toupees, transformations, etc., in stock and made to order.

FACIALS, OIL MANICURES, PERMANents. Expert operators. Reimer's Beauty Shoppe. E4432. 8954-26-57

"GOING ROUND AND ROUND." HAIRdressing done in your home. E9720. 8615-26-39

HARPER METHOD FOR FIFTY YEARS the world's leading hair specialists. 1207 Douglas St. Phone E4926. 9001-26-60

NO-ELECTRICITY PERMANENT. BELLE Beauty Shoppe, 1025 Cook St. C. W. (Bill) Atkinson. G4943.

OIL OF TULIP PERMANENTS AT VERY low prices. Victoria Beauty Parlor, 1218 Broad St. E8515

AN ALLURING APPEAL
Learn HAIRDRESSING, a cultured, dignified profession, and so turn that Artistic Talent of yours into commercial fields.
Individual Instruction—Easy Terms
Call or Write
MOLER HAIRDRESSING SCHOOL
Room 308 1104 Douglas St

For Sale—Wanted

25 FOR SALE—MISCELLANEOUS

A. J. GREGG — HOUSE WINDOWS cleaned outside, 6c each. G5623.

A DELICIOUS LUNCHEON OR DINNER: Boiled salmon, creamed parsley sauce. Fresh daily. Askey's Fish Market, 624 Yates. G7101.

"AEROFLAME" — SEE THIS REVOLUtionary gas-burning sawdust unit in operation. Has its own water jacket, insuring lots of hot water at all time. Operates range or furnace at less than half the cost of other fuel. Hatt's Stove Works Ltd., 1321 Government St. 12-46

A FULL STOCK OF NEW AND USED black and galvanized pipe and fittings. One No. 151 Gurney Bungalow Hot Water Boiler. Capital Iron and Metals Limited, 1832 Store St.

AIRPLANE KITS PROVIDE SPLENDID amusement for all kiddies, especially those shut in with illness. Large selection of Home-O-Craft kits, complete with plans, stamped wood, cement, etc., for 15c, 25c, 35c, $1.00 and $3.50. Robinson's, 1220 Broad St., opp. Colonist.

FOR SALE—MISCELLANEOUS (Continued)

A RABBIT PIE IS VERY DELICIOUS. Prime young tender rabbits. Askey's Fish Market, 624 Yates St. G7101.

A SNAP! NICE OAK EXTENSION table, six chairs and buffet, for $37.50. Holland Bros., 715 Pandora. E0912.

AWNINGS, CANVAS GOODS, REPAIRED. Capital Mattress Factory, 720 Pilgard. E0533. 8897-26-53

BLACK SOIL, ROCK, MANURE, CINders, filling gravel; delivered. E3481

BUREAU—IN PERFECT CONDITION; very large mirror, cost $100 new. Will sell $20. Phone G5721. 8544-26-35

CLEARING OUT RECONDITIONED Electric Vacuum Cleaners. Guaranteed for six months. From $10.50 to $22.50. Every one in first-class order. Jim Bryant's, 743 Fort St., phone E8011.

COOK STOVE, FIRST-CLASS SHAPE, $15. Apply evening, 501 Kelvin. 1320-2-48

ENTERPRISE RANGE — STEEL TOP, enamel oven door, new coil. Only $28.50. Carter's Stove Store, 822 Fort St. E3511.

HIGH-POWER FIELD GLASSES, $7.50; genuine 8X power prismatic field glasses and leather case, $17.50; alarm clocks, 98c; telescopes, $1.50; bicycles, $8.75; electric radios, $14.75; radio tubes, 50c; new Dunlop tires, $1.10; late style spectacles, to fit any sight, $2.75. Aaronson's Cut Rate Store, 1338 Government St., corner Johnson.

LAWN MOWERS SHARPENED; COLLECT and delivered, $1. A. J. Worth, 636 Johnson St., E7051.

MASTERPIECE WASHING MACHINE—Perfect condition; $35. E5476. 8959-3-34

MEN'S OUTDOOR CLOTHING — CANvas, oilskin or rubber; wool socks, etc. F. Jeune & Bro. Ltd., 570 Johnson St. G4632.

OAK DINING TABLE, CIRCULAR, for pullets. Box 1393 Times. 1393-3-36

SMALL ENGLISH CHESTERFIELD suite, new, $30.00. Phone E3586. 9007-3-36

FOR SALE—ORTHOPHONIC VICTROLA in A-1 condition; walnut cabinet case and number of fine records, including Red Seal, now out of production. Phone G2083 after 6 p.m.

GUARANTEED JERSEY GRADE A MILK, cream; wholesale price delivered (all white help). 1846 Kings Rd. G5564.

HEAVY WORK BOOTS, $2.95; DRESS oxfords, $1.95. Army Supply Stores, 1103 Government St. tf

INVALID FURNITURE—BEDS, CHAIRS, tables for rent. 2657 Douglas. E6481. 8942-26-56

"MURESCO," IN BULK OR PACKAGES, it's the best wall tint. Harte-Andrews Paints Ltd., 711 View St. G4713.

RANGE CASTINGS STOCKED FOR 58 different ranges. B.C. Hardware, 718 Fort St.

REMINGTON JUNIOR PORTABLE, $3.00 cash, $3.00 monthly. Remington Rand Ltd., 921 Gordon St. Phone G6013. 8550-26-35

SALE OF HEATERS—SLIGHTLY USED cast iron heater, open fireplace style, price $7.50. Fawcett "Supreme" Quebec type heater, $13.50. Fawcett "Regal" cast iron heater, $13.50. Small cast iron heater, a bargain, $4.50. Hatt's Stove Works Ltd., 1321 Government St. 3-36

SCHICK ELECTRIC RAZOR — NO lather, no blades, no cuts, no irritation—the marvel of the age. As low as 50c weekly. Come and try it at Rose's, Jeweler, 1013 Government St.

THREE ELECTRIC RADIOS; GUARANteed; $17, $20, $27.50. Willows, Flowman, 705 Johnson.

2 HAND SEWING MACHINES (USED). A. E. Taylor & Co., 728½ Fort. 1124-20-34

25a BICYCLES & MOTORCYCLES

C.C.M. BICYCLES, $12.50 TO $27.50. Bicycles repaired. Your money back if not satisfied. Aaronson's Cut Rate Store, 1338 Government St., corner Johnson. G4722.

GIRL'S BICYCLE, $12. BOY'S BICYCLE, $9. E3326. 8960-2-35

1936 HARLEY - DAVIDSONS ARE here! See the magnificent new "Eighty" model and the redesigned "Forty-five." Lower prices, too. Brooklands Motorcycle Works, 923 Fort St. 8744-tf

GARDEN SEEDS

NEWEST AND BEST VEGETABLES AND flowers. Ten regular, full-size 5c and 10c packets vegetables, 25c postpaid, and you get the 25c back on your next order by means of a refund slip, good for 25c sent with this collection. Order now. Money order preferred to coin or stamps. Clip this ad and get large packet beautiful flowers free and McFayden's Seed List. Big, oversize packets only 3c to 4c per packet. New, fresh seed. Every packet dated day packed. No dealers' commission cabinets, or returned, unsold seed. All new crop, fresh seed only. Direct mail only. McFayden Seed Co., John Deere Bldg., Winnipeg, Man., or Toronto, Ont. (3). gen-36-63

25b MUSICAL INSTRUMENTS

COTTAGE PIANO, NICE TONE, $49.50. Terms, $5 month. Fletcher Bros.

VIOLONCELLO, WITH CASE, BOW; good tone; $150. Hickling's Music Store. 8533-26-34

RADIOS
VICTOR GLOBE TROTTERS
MANTEL MODELS from $65.50
CONSOLE MODELS from . . . $89.50
Terms So Easy
MUSIC DEPT. DAVID SPENCER LTD.

25c RADIOS

BUY—2 ONLY, NEW GENERAL ELECtric mantel radios, regular $42.95, now $25. Easy terms, on your light account. B.C. Electric, Douglas St. G7121.

UNUSED BOSCH RADIO—A BARGAIN; cabinet set; nine tubes; $50 cash. Box 222 Times

WESTINGHOUSE CONSOLE, $22.50; Kolster console, $24.50; Sparton console, $24.50; Stewart Warner console, $34.50. One of each. Five battery mantel radios, $2.95 each. Third Floor, Hudson's Bay Co.

1936 WESTINGHOUSE AVY - WAVE radios, $29.75 to $249; also electric radios for hire by week or month. Aaronson's Cut Rate Store, 1338 Government St. G4722.

25d Building Materials

THE MOORE-WHITTINGTON LUMBER COMPANY LIMITED
Large Stock — Right Prices
Export Rejects, Good No. 3 Shiplap, Dimension, Short Siding and Flooring
Inspect Our Sawmill Plant, Pleasant Street
Model Kitchen, Bridge and Hillside
VISITORS WELCOME

SAVE MONEY ON MILL WORK AND lumber. See our special. Buy from R. A. Green Lumber Co. G7614. 8963-26-38

LUMBER, G2131. VICTORIA RETAIL Yds., 1901 Gov't., opp. E. & N. freight yard. 8656-26-53

BUILDING MATERIAL (Continued)

XXXX SHINGLES—GOOD QUALITY Dalziel Box Co. G1423. 8597-26-38

SIDNEY SPEEDY SERVICE
FOR FENCING OF ALL KINDS, PHONE US
CEDAR POSTS, ALL SIZES
BASE BOARDS AND STRINGERS, ALL GRADES
FENCE BOARDS, LATTICE, PICKETS
SIDNEY LUMBER
Phones: Victoria, G2515; Sidney, 6
Yards at 2116 Government St.; Sidney, B.C.

27 WANTED—MISCELLANEOUS

NOTICE! OLD GOLD—THE HIGHEST premium now paid by Stoddart, jeweler, 605 Fort St. (near Government). 8866-26-53

WANTED—TWO-MANUAL PEDAL BASS reed organ; must be in good shape. Spot cash. Box 8966 Times. 8966-6-37

WANTED—FURNITURE, TOOLS, ETC., for cash. Phone G4913.

WANTED — BICYCLES AND PARTS. Will call anywhere. Aaronson's, 1338 Government, corner Johnson St. G4722.

CASH FOR OLD GOLD
PACIFIC GOLD SMELTING CO.
609 Yates St. Phone G2724
8890-26-53

28 DOGS AND CATS

WELL TRAINED COUGAR DOG FOR sale, cheap. Phone E6375, 987 Cloverdale Ave. 1369-2-35

32 BOATS AND ENGINES

BOAT LUMBER, CEDAR, SPRUCE, OAK; low prices. Dalziel Saw Mill. G1422 tf

BUILD A SAILBOAT OR LAUNCH AT your home. See Ship Chandlers (McQuade's), 1214 Wharf St. 8684-26-53

Automotive

36 AUTOMOBILES

COMPARE CONDITION—THEN COMPARE THE PRICE

BUICK SEDAN	$825
BUICK SEDAN	495
BUICK SEDAN	250
BUICK COACH	195
BUICK SEDAN	125

OTHERS—Oldsmobile, Chevrolet, Graham, Ford, Etc.

DAVIS-DRAKE MOTORS LTD.
Buick and Oldsmobile Cars—G.M.C. Trucks
Fort St. at Quadra Phone G8154

REDUCED PRICES TO MAKE ROOM FOR NEW SHIPMENTS
No. 1—BRAND-NEW HUPMOBILE SEDAN. Regular $1,485. Reduced to $1295
No. 2—SLIGHTLY USED HUPMOBILE COUPE. Original cost $1,395. Reduced to $995
MASTERS MOTOR CO. LTD.
809 Yates Phone E3541

JAMESON MOTORS FOR BEST VALUES IN USED CARS
1930 ESSEX 6 SEDAN—Like new, only run 16,000 miles, with the original factory finish and most economical $495 to operate. Snap for . . . . .
1927 OLDSMOBILE 6 COACH—In very good condition $195
JAMESON MOTORS LTD.
740 Broughton St. Victoria, B.C

TODAY'S BEST BUY
SACRIFICE
FRANKLIN DE LUXE SEDAN
A splendid sedan of modern design; original cost by previous owner over $4,100. An aluminum body expensively upholstered. Extremely light on gasoline, oil and tires. Powered by the famous Franklin air-cooled motor. No danger of freezing up this cold weather. An ideal car for the man of moderate means, requiring reliable and economical transportation. This is a real snap especially priced for
TODAY'S BEST BUY
$185
THOS. PLIMLEY LTD.
Distributors of Quality Transportation
1019 Yates St. G7161

SPECIALS

1928 DODGE FOUR-DOOR SEDAN—Four-cylinder model; in perfect mechanical condition; paint, upholstery and tires are in A-1 order. This car has 1935 plates. We are offering this special buy for quick sale at $255

1934 1½-T FORD V-8 TRUCK, with dual wheels. This truck is equipped with all-steel cab, overload springs and guaranteed to be in A-1 condition throughout, having run only 13,000 miles. A snap at $795
NATIONAL MOTOR CO. LTD.
819 Yates St. Open Evenings G8177

VISIT BEGG'S BIG USED CAR CLEARANCE SALE
$15,000 STOCK
All Makes
BEGG MOTOR CO. LTD.
865 Yates St.
The Home of Dependable Used Cars

DO NOT MISS THIS OPPORTUNITY!
FOR a few days only we are offering a very special price on two 1934 Chevrolet Master Sedans, with the famous 80 H.P. valve-in-head six-cylinder engine, Fisher body with No-draft Ventilation, Floating ride with Knee-action front wheels and shockless steering. Powerful, smooth, economical and stylish in appearance. Look them over, drive them, and see if you can equal them at our special prices.
THE MOTOR HOUSE (Victoria) LTD.
Chevrolet Dealers
Phone E8722-E1107 921-971 Yates St.

TRADE IN THE OLD BUS BEFORE LICENSE TIME
We have twenty popular makes at the right prices.
MUTUAL AUTO SALES
802 Johnson St.

AUTO PARTS—ALL KINDS FOR ALL makes of cars. W. Frank Cameron Auto Wrecking, 949-53 View. Phone E6632 tf

AUTO LOANS—REPAYABLE MONTHLY. Empress Garage, 615 Government St. 8889-26-52

CASH FOR YOUR CAR AT EMPRESS Garage; best prices. E7632. 8636-26-41

FOR SALE—ONE SET 33X6 CHAINS for car. Phone E7856. 1383-1-34

AUTOMOBILES (Continued)

IF YOU WISH TO BUY, SELL OR EXchange a car we offer quick, dependable service. Jones Brothers' Service Station, Yates and Quadra. G2921.

LET US SELL YOUR CAR BEFORE LIcense expires. Mutual Auto Sales, 932 Johnson.

PACKARD SEVEN-PASSENGER SEDAN; good running order; good paint; $125. E3680. Box 8985 Times. 8985-2-35

SPEEDOMETER AND WINDSHIELD cleaner repairs. Chet Dowman, 724 Johnson. E1411. 8069-tf

USED TIRES—ALL SIZES, AT SPECIAL prices. Red's Service Station Ltd., 816 Yates St. 8592-tf

WANTED—1926 FORD. STATE LOWest price. Box 1338 Times. 1338-6-36

1924 BUICK SEDAN—IN GOOD RUNning order; cheap for cash. Phone E1819. 9009-2-36

$9000 CASH FOR USED CARS—VICtoria Auto Wreckers, 731 Cormorant St. E8444. 8671-tf

Rentals

37 FURNISHED SUITES

COMFORTABLE, WARM TWO AND three rooms; light included. Scott Apts. G6259.

FULLY FURNISHED FRONT SUITE—Two rooms and kitchenette; adults. Danes Court, 1176 Yates.

STOBART APTS.—HEART OF BUSINESS and theatre district; housekeeping and sleeping; elevator; fireproof; greatly reduced rates; transients $1. G6048. 745 Yates. 8891-26-53

38 FURNISHED ROOMS

AT "PENRYN," 1031 PANDORA AVE. Quiet, warm, furnished housekeeping rooms. 8588-26-37

BEDROOMS, HOUSEKEEPING ROOMS, suites, furnished, unfurnished; elevator; from $10 per month. Ritz Hotel, 710 Fort. G7158.

39 HOUSEKEEPING ROOMS

CLEAN, COMFORTABLE HOUSEKEEPing room; central location; every convenience; $9 monthly to permanent single tenant. Call 737 Vancouver St., or phone G1073.

FURNISHED HOUSEKEEPING ROOMS, flats, cabins $6 mo. up. 1038 Hillside

40 ROOM AND BOARD

ABERDEEN, 941 McCLURE—H. AND C. water in rooms; excellent board. G6111.

BOARD-RESIDENCE, PRIVATE FAMILY, Oak Bay; good residential district; near bus. E1666. 8910-12-40

COMFORTABLE HOME, TWO IN FAMily; radio and piano; Haultain St. bus passes door. Phone E8927. 5313-tf

COMFORTABLE ROOMS, BOARD IF DEsired; moderate terms; close in. Phone G7858 tf

41 FURNISHED HOUSES

FULLY FURNISHED HOME, IN CARbery Gardens; rent $50. Phone E9938. 8949-12-57

42 UNFURNISHED SUITES AND ROOMS

BELL BLOCK, OAK BAY, OPPOSITE Municipal Hall. A three and four-room suite; hot water heat; reasonable rent. Apply the Royal Trust Co., 1202 Government St. Phone E4126. tf

THE LODGE, 1439 VINING—NEW SUITE; living-room, bedroom, kitchenette. Very reasonable to lady or couple. G7756. 1365-26-56

43 UNFURNISHED

25-ACRE FARM

West Saanich Road, at Prospect, seven miles out; six-room dwelling and outbuildings; about five acres cultivated; good water supply from Spring.
For Rent at $20.00 per Month or will sell at a very low price.
Swinerton & Musgrave Ltd.
620 Broughton Street

WORTH
AT TODAY'S PRICE
$2,000
NOW OFFERED AT
$1,100
Good family home of 8 rooms, in splendid condition; cement basement, open fireplace, furnace, garage, quiet residential location.
P. R. Brown & Sons Ltd.
1112 BROAD ST. PHONE G 7171

Home on Waterfront
in Esquimalt at a give-away price; 5 rooms, 3 lots
ONLY $500
Small cash payment, balance in monthly instalments.
SWINERTON & MUSGRAVE LTD.
620 Broughton St.

FAIRFIELD
FIVE ROOMS AND BATHROOM
This bungalow is in good condition inside and outside, with a nice garden, lawn, flowers, shrubs, fruit trees and good fences; garage, cement basement, fireplace, combination white enamel laundry tub, linoleum, blinds, electric fixtures, etc. Near street car and school.
ONLY $1,575—TERMS
$300 Cash, Balance $20 Monthly
For Inspection "See Ray," Care of
L. M. ROSEVEAR & CO. LTD.
110 Union Bldg., 612 View St. G 6841

CORPORATION OF THE DISTRICT OF SAANICH

PROPOSED ZONING BY-LAW

NOTICE is hereby given that the Council of the Corporation of the District of Saanich will hold a hearing in the Council Chamber, Municipal Hall, Royal Oak, B.C., on Friday, February 21, 1936, at 7.30 p.m.

A copy of the proposed by-law may be seen at the Municipal Hall, Royal Oak, B.C., during office hours, from the date of this notice to the date of the hearing.

R. R. F. SEWELL,
Clerk.
Dated at Royal Oak, B.C., this 7th day of February, 1936.

CORPORATION OF THE CITY OF VICTORIA, B.C.

TENDERS FOR SUPPLIES

Sealed tenders will be received by the undersigned up to 4 p.m. on Monday, February 17, 1936, for supplying the following to the City of Victoria for the year 1936:

Milk	Sand and Gravel
Bread	Cement
Fish	Stationery
Coal	Printing

For specifications, samples and further particulars call at the City Purchasing Department. A certified cheque for 5% of the tender or estimated contract, made payable to the City Treasurer, must accompany each tender. Please mark envelope containing tender "Tender for Annual Supplies." The lowest or any tender will not necessarily be accepted.
City Hall, Victoria, B.C., Feb. 7, 1936.

E. A. MICHELL,
City Purchasing Agent.

NOTICE

Private Bills

Notice is hereby given that the time limited by the Standing Orders of the House for receiving Petitions will expire on Thursday, the 5th day of March, 1936. Private Bills must be presented to the House on or before Tuesday, the 17th day of March, 1936. Reports from Standing or Select Committees on Private Bills must be received on or before Tuesday, the 24th day of March, 1936.
Dated the 17th January, 1936.

W. H. LANGLEY,
Clerk Legislative Assembly.

CORPORATION TOWNSHIP OF ESQUIMALT

A Court of Revision of the Assessment Roll for the year 1936 will be held at the Municipal Hall on Wednesday, February 12, at 7.30 p.m.

G. H. PULLEN,
C.M.C.
Esquimalt, B.C., February 10, 1936.

SUGAR CANE-FEED MOLASSES
Natural Stimulus to
GREATER MILK YIELD
It also
—tones the system.
—promotes vigor and resistance.
—helps digest other foods.
—makes low cost foods palatable.
—eliminates dust in dry feeds.
—makes bigger and stronger calves.
—reduces calving losses.
—saves on minerals.
Write for Free Booklet Giving Full Particulars
MOLASSES LIMITED
448 SEYMOUR ST. VANCOUVER BC

Maynard & Sons
AUCTIONEERS
Antique and Modern Furniture, Plate Glass, Silent Salesman, Cottage Piano
Will Feature Our Sale at Salesroom, 731-733 Johnson Street, on
WEDNESDAY, 1.30
Such pieces as Adams Design Round Mahogany Extension Table, Adams Design Linen Dresser, Mahogany Corner Cabinet, very fine Flat-top Desk, Inlaid Round Oak Centre Table, Inlaid-top Spiral Side Table, Mahogany Glass Door Cabinet, Oriental Carpet, splendid three-piece Chesterfield Suite, very nice Odd Chesterfield, Fibre Sunproom Suite, Couches, Chesterfield Tables, Davenports, nice Dining-room and Bedroom Furniture, usual Kitchenware, Ranges, Refrigerators, etc. Full particulars later.
MAYNARD & SONS
Auctioneers G 5921

Telegraph Sport Briefs

VENZKE WINS

Boston, Feb. 10 (Associated Press).—Gene Venzke, the Pennsylvania star, who has been trailing the crack milers for some twenty races, gained his first major victory of the season Saturday night. He fought off Joe Mangan's stirring bid and raced to the Hunter Mile tape in 4.14.4, the fastest indoor time ever recorded in Boston.

QUEBEC DRIVER TEAMS

Laconia, N.H., Feb. 10 (Associated Press).—Ovid Carrier of Quebec City drove his team across the finish line here yesterday before a cheering crowd of 5,000 to win the annual Laconia sled dog derby. His lapsed time for the ninety-mile three-day derby was 7 hours 49¾ seconds—more than thirteen minutes better than the time of the second place winner, Harold Wheeler of St. Jovite, Que., the defending champion. Wheeler's time was 7.13.13.

SKI CHAMPIONS

Ottawa, Feb. 10 (Canadian Press).—The 1936 Ontario ski champions crowned at the two-day meet which concluded yesterday follow:

Jumping—"Punch" Bott of the Ski Club of Montreal.

Cross-country — Todd Laflamme of the Toronto Ski Club.

Combined championship — Brian Burke of the Ottawa Ski Club.

Slalom—George Jost of the Red Bird Ski Club, Montreal.

Racing Results

Santa Anita, Feb. 10.—Results of horse racing here Saturday follow:

First race—Six furlongs:
Miss Sage (Sperry) $19.40 $10.40 $6.20
Coya (A. Gray) 16.60 9.40
Hagd at It (Deering) 4.60
Time, 1.12 1-5. Also ran: Small Mortgage, Georgia Lily, Evangelist, Forewarned, Morale, Lovito, Golden Crystal, Oriley and George's Heir.

Second race—Three furlongs:
Half Time (Yager) $4.40 $3.20 $2.60
Atoel (C. Thornton) 5.20 3.40
Fast Express (A. Robertson) 2.80
Time, .33 2-5. Also ran: Sun Spice, Skeet Shooter, Prince Sador, Double Trouble, Tonta, Slump, Pasha and Viewpoint.

Third race—Mile and one-sixteenth:
Orra (Reeve) $6.20 $3.80 $3.00
Green Flame (C. Thornton) ... 4.60 3.20
Barnsley (Knapp) 3.40
Time, 1.45 3-5. Also ran: Daily News, Bon Amour and San Ramon.

Fourth race—Seven furlongs:
Emigrante (Kurtzinger) .. $6.80 $4.40 $3.60
High Image (C. Thornton) ... 10.00 6.40
Sickle Bill (Reeve) 11.60
Time, 1.25 1-5. Also ran: Thistle Air, Dutch Uncle, Good Cheer, Hattie Mae, Shady Girl, Huddersfield, Commoner, Conard, Kleva and Tubac.

Fifth race—One mile:
Bamboula (Wilber) $21.60 $8.80 $4.20
Single Rasan (R. Jones) 4.00 3.80
Church Call (Eye 2.80
Time, 1.38 3-5. Also ran: Jimmy Sutro, Seraphic Knight, First Entry and Deerfly.

Sixth race—Mile and one-eighth:
Time Supply (Luther) $9.00 $4.00 $3.60
Pompeys Pillar (R. Jones) 19.20 7.60
Ariel Cross (Young) 4.00
Time, 1.49 2-5. Also ran: Rosemont, Azucar, Scotch Bun, Special Agent, Prince Abbot and Discovery.

Seventh race—One mile:
Smuggled In (Deering) .. $5.20 $4.00 $3.40
Felwyn (James) ..... 9.40 [illegible]
Bahamas (C. Thornton) ..... [illegible]
Time, 1.37 4-5. Also ran: Mumsie, Chout Au Pot, Chartree and Irksome.

Eighth race—Mile and one-eighth:
Rolling Wheels (Kurtzinger) $11.20 $5.60 $4.20
Golden Words (Shultz) 5.40 4.20
Reproach (James) 6.40
Time, 1.53 3-5. Also ran: Dr. Spoon, Fair Billy, Publication, Tar Bucket, Lady Peenzie, Lansdowne, Ballyhoo, Enella and Zevar.

New Orleans, Feb. 10.—Horse racing results here Saturday follow:

First race—Six furlongs:
Dorothy W (Polk) $6.20 $3.40 $2.60
Isenberg (Tilden) 2.80 2.40
Wee Emma (Wilson) 3.00
Time, 1.19. Also ran: John Driskill, Herbar, Time Light, Guess and My Gem.

Second race—Five and one-half furlongs:
Shoteur (Cholnacki) $21.40 $8.00 $5.20
Seven Up (Polk) 2.80 2.40
Jim McConnell (Vail) 6.00
Time, 1.10. Also ran: Onside, Little Marcelle, Moring, Ben Cloi, Morvim, Miss Twinkling, Royal Purchase and Liberty Oak.

Third race—Six furlongs:
Ogee (Wilson) $11.40 $5.60 $3.60
Busy Lad (Reno) 11.00 6.20
Alwin (West) 6.80
Time, 1.17 3-5. Also ran: Scotch Time, Eleusagon, Vishnu, Vignolas Bud, Through Fairly, Salve, Mr. Boss, King Crusader and Jane Boggess.

Fourth race—One mile:
Capt. Logan (Chojnacki) $11.40 $5.00 $3.40
George (Jackson) 4.80 3.20
Moving Clouds (Spears) 4.80
Time, 1.47 1-5. Also ran: Jean Brown, Rex Regent, Preferred, Centennial and Rapid Prince.

Fifth race—Mile and one-quarter:
Billowy Wave (Cowley) .. $5.40 $3.60 $2.60
Carsono (O'Day) 13.20 9.40
Neverfade (Polk) 4.40
Time, 2.11 2-5. Also ran: Nassiyn, Hit and Run, Wilco, Joseph J. G. and Fogarty.

Sixth race—Mile and seventy yards:
Julia Grant (Spears) .. $11.00 $5.20 $2.40
Palm Island (Polk) 3.80 2.40
Cristate (Manifold) 2.20
Time, 1.47 2-5. Also ran: Lady Federal, Rip Van Winkle and Lady Marlboro.

Seventh race—Mile and seventy yards:
Sleepy Gal (Pappio) $16.60 $7.00 $4.60
Lilac Bloom (Fredricks) 4.00 4.00
St. Omer (Spears) 8.40
Time, 1.51 2-5. Also ran: Penthouse, Southland Poet, Maycelet, Dewhurst, Lord Dean, Yarnallton, Playabit, Mint Jake and Judge G.

CAPITOL THEATRE

The story of a love that transcends life and mocks at death comes to the Capitol Theatre today, where "A Tale of Two Cities," starring Ronald Colman, is being shown. Adapted from Charles Dickens's classic novel, the picture boasts a cast of 112 stars and featured players in "key" roles, and is heralded as the greatest achievement of the talking films. Among the players are such favorites as Elizabeth Allan, Edna May Oliver, Reginald Owen, Basil Rathbone, Blanche Yurka, Henry B. Walthall, Donald Woods, Walter Catlett, Fritz Leiber, H. B. Warner, Mitchell Lewis, Claude Gillingwater, Isabel Jewell, Lucille Laverne, Tully Marshall and many more.

CRUEL TEACHER IS DISMISSED

Kenilworth, N.J., Feb. 10. — The board of education voted to dismiss Mrs. Ethel Prince, teacher in Harding School, on charges of mistreating two girl pupils by pasting adhesive tape over their mouths as punishment for talking in class.

WILL BE FEATURE AT DOMINION

DELORES DEL RIO
who will star in "The Widow of Monte Carlo," which will open at the Dominion Theatre tomorrow.

DICK POWELL AT COLUMBIA

"Broadway Gondolier," Warner Bros.'s sensational new musical comedy, which reunites the popular stars of "Gold Diggers of 1933," Dick Powell and Joan Blondell, will be shown at the Columbia Theatre today.

The picture heralded as one of the most humorous, as well as romantic productions of the year, is based on a story by Sig Herzig, E. Y. Harburg and Hans Kraly. In the all-star cast besides Dick Powell and Joan Blondell, are Adolph Menjou, Louise Fazenda, William Gargan, George Barbier and Grant Mitchell.

Also being shown on the same programme are Sally Eilers and Roy Milland in "Alias Mary Dow."

MATHESON LANG PICTURE COMING

Dr. Clem Davies will present another all-British film programme at the Empire Theatre on Wednesday afternoon and running through until Saturday night.

Two first-run British Imperial productions will comprise the programme. Matheson Lang will again be seen in "The Great Defender," this time appearing as an eminent King's Counsel in an English Old Bailey drama.

The story is based by its author, John Hastings Turner, on an episode in the career of Sir Edward Marshall Hall, K.C., luminary of the British bar, and depicts the thrilling drama of a man who sacrificed all for justice.

Accompanying the picture will be another feature-length film bringing British humor to its peake by the acting of Will Hay in "Dancy Dick."

Where To Go To-night

As Advertised

Capitol—Ronald Colman in "A Tale of Two Cities."
Columbia—"Broadway Gondolier," starring Dick Powell.
Dominion — Victor McLaglen in "Professional Soldier."
Playhouse — Conrad Veidt in "Power."
Crystal Garden—Swimming.

Good Recital Is Promised

A programme of unusual interest and beauty which includes works of Bach, Chopin, Faure, Debussy and Alberg, will be given at the Empress Hotel on Wednesday evening, under the auspices of the Victoria Musical Art Society.

In the opening group, Helen Louise Oles will follow the noble Lezt transcription of the Bach Prelude and Fugue in A minor, by the Bauer arrangement of the beautiful chorale "Jesu, Joy of Man's Desiring."

Margaret Correl, dramatic soprano, as assisting artist in addition to a beautiful aria from Gounod's "Queen of Sheba," will sing a most attractive group of contemporary songs.

CONFOUNDS EXPERTS

Edmonton, Feb 10 (Canadian Press)—Sixteen-year-old Bob Pentland of Calgary, who last year won the Alberta junior badminton championship without so much as the loss of a single point, further confounded the experts here Saturday night by defeating George Roberts of Edmonton 15-7, 18-16 for the Alberta senior championship.

To-day's Crossword Puzzle

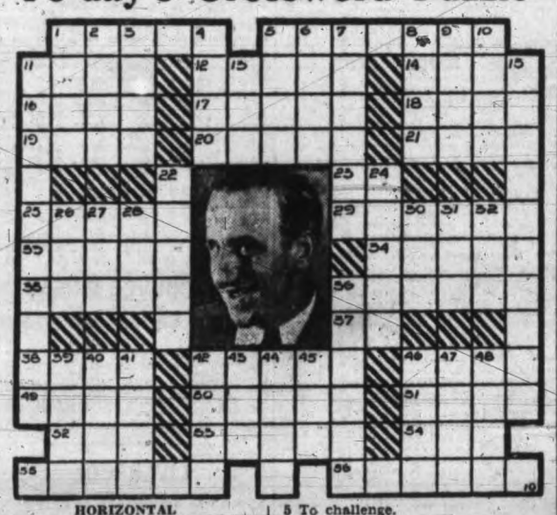

HORIZONTAL
1, 5 A famous cinema actor.
11 To detest.
12 Conscious.
14 Organs of hearing.
16 Above.
17 To mingle.
18 Otherwise.
19 Female horse.
20 Hardened iron.
21 Profound.
23 Corpse.
25 Toll.
29 To disagree.
33 Silly.
34 Hair ornament.
35 Nostrils.
36 To cover with plaster.
37 Hour.
38 Bed lath.
42 To retard.
46 Fodder vat.
49 Rail (bird).
50 Kilns.
51 Paradise.
52 Iniquity.
53 Powerful demons.
54 Wing.
55 He made his start on the —— (pl.).
56 ——is his forte.

VERTICAL
1 Kind of coffee.
2 Passage.
3 Nothing more than.
4 Sweet potatoes.
5 To challenge.
6 To impel.
7 Whirled.
8 Requirement.
9 Story.
10 Gaelic.
11 He emphasizes —— in his makeup.
13 Moist.
15 Disunion.
22 Gown.
24 Oriental guitar.
26 Data.
27 Tribunal.
28 Unit.
30 Evergreen tree.
31 To tire.
32 Before.
36 Practice of medicine.
39 Opposite of won.
40 Melody.
41 Strong taste.
42 Canine beasts.
43 Night before.
44 Optical glass.
45 Black bird.
46 Suture.
47 Unoccupied.
48 To guide.

Answer to Previous Puzzle

MODERN COMEDY WILL BE GIVEN

Victoria College Players' Club Will Present "Madame Pepita" Shortly

In keeping abreast of contemporary drama, the Players' Club of Victoria College will present "Madame Pepita," by one of the leading Spanish playwrights, G. Martinez Sierra. This play has been successfully translated into English by John Garrett Underhill.

This is not the first of Sierra's plays to find favor with Victoria audiences, for some years ago a local theatrical group ably produced "Cradle Song," by the same author.

This truly modern comedy has been well cast by Major Bullock-Webster, who is now putting the final touches to the play preparatory to presenting it at the Victoria High School Auditorium on Friday and Saturday, March 6 and 7.

Press Praise For John Goss

"Consummate art that not only entertains, but leaves the imprint of its worth on the memory."

These words, written by the critic of the Pittsburgh press after hearing a concert by John Goss and his London Singers effectively describe the impression created by this unique ensemble. They have made three successive tours of this country and Canada since their introduction here in 1931. In Europe they enjoy a popularity that ignores national frontiers.

Their programmes range from the serious classics to those lusty sea shanties of our Anglo-Saxon merchant marine.

These sea shanties are in fact the exclusive possession of the Anglo-Saxon. As far back as 1549, in an old worke entitled the "Oomplaynt of Scoltand," there is mention made of "Sailors making their ship ready to sail, and as one cry'd, all the rest cry'd in the same time as it had been an echo."

From their nature, the songs were the spontaneous outburst of the sailor. They were handed down from one generation to the other.

Now come John Goss and His London Singers to revive these songs as sung by the sailors of another day. They will appear at the Empire Theatre on Monday, March 2.

Comedy Romance Opens Tomorrow

"The Widow From Monte Carlo," heralded as one of Warner Brothers' most hilarious comedy romances of the year, will open at the Dominion Theatre tomorrow.

The picture is based on the rollicking play by Ian Hay and A. E. W. Mason and concern the highly spiced adventure and love affair of a duchess, a warm blooded South American beauty who has married into an English family of the nobility, and whose search for diversion after the death of her husband quite shocks her highly proper British "in-laws."

A gay and debonair major who runs across the duchess in a gambling palace at Monte Carlo is largely responsible for the series of exciting and romantic adventures the two pursue together. At Margate, the English Coney Island, they get mixed up with an American crook and are nearly nabbed by the police.

Warren William and Dolores Del Rio have the romantic roles with Colin Clive playing the part of the discarded diplomat and Louis Fazenda that of the newly rich woman.

The second feature will be "We're Only Human," starring Preston Foster.

PLAYHOSE THEATRE

Conrad Veidt, the international star appearing in "Power," the Gaumont British feature produced by Lothar Mendes from the novel of the same name by Lion Feuchtwanger, and now being shown at the Playhouse Theatre, likes to try his foreign accent on the Cockney dialect.

It was amusing during the filming of the production in the Shepherd's Bush Studio outside of London to hear him in his imitations of the Cockney dialect. Particularly one bit used by the Cockney electricians on the set when they wish the switchboard operator to signal the power sub-station by flashing the guide lamps.

DOMINION 2 BIG HITS!
TOMORROW
(Tuesday) for 3 Days
. . . YOU CAN GAMBLE YOUR LAST CENT ON THIS GAY GAMBOL OF ROMANCE — AND YOU CAN'T HELP BUT WIN THE BEST LAUGHS OF THE NEW SEASON.
● A RAMPAGE OF ROULETTE, ROMANCE AND ROARS!
"THE WIDOW FROM MONTE CARLO"
A Warner Bros. Hit, With
WARREN WILLIAM
DELORES DEL RIO
LOUISE FAZENDA
COLIN CLIVE
HERBERT MUNDIN
ALSO . . . ON THE SAME GREAT PROGRAMME . . . EXCITEMENT EVERY MINUTE ON A SCREEN ABLAZE WITH ACTION!
"WE'RE ONLY HUMAN"
With
PRESTON FOSTER
JANE WYATT
JAMES GLEASON
● THE STORY OF A ONE-MAN RIOT SQUAD!
ENDS TO-DAY
Victor McLaglen
Freddie Bartholomew
in
"Professional Soldier"
—ALSO—
"Bad Boy"
with
JAMES DUNN
10¢ 12-1 ● 15¢ 1-5 ● 25¢ 5 On

NOW SHOWING! **CAPITOL**
A TALE of TWO CITIES
Charles Dickens' GREATEST LOVE STORY
with
RONALD COLMAN
ELIZABETH ALLAN • EDNA MAY OLIVER
REGINALD OWEN • BASIL RATHBONE
BLANCHE YURKA • HENRY B. WALTHALL
a CAST of 49,000!
AT 12.36, 3.24, 6.12, 9.00
ALSO: MUSICAL, With FIFI D'ORSAY AND A CARTOON IN COLOR
ADDED NEWS SPECIAL ● FUNERAL OF THE LATE KING GEORGE V AND PROCLAMATION SCENES OF THE NEW KING
THUESDAY NIGHT SPECIAL STAGE ATTRACTION
Al Reynolds and His 10-piece Orchestra in An Entirely New Programme of Popular Hits, and Another Capitol Amateur Contest of Singers, Dancers and Instrumentalists.

Columbia
TODAY - TUES. - WED.
8 STARS! 6 SONGS!
And the Greatest Array of Headliners Ever Assembled in One Big Picture!
DICK POWELL
JOAN BLONDELL
BROADWAY GONDOLIER
ADOLPHE MENJOU
LOUISE FAZENDA
WILLIAM GARGAN
Added Feature
? SOCIETY DEB ? OR ? DANCE HALL DEB ?
PRICES 1-5 10c 5-11 15c Children 10¢
Alias MARY DOW
with
SALLY EILERS
RAYMOND MILLAND
HENRY O'NEILL • BABY JANE

EMPIRE
Two British Films
The world famous Canadian born dramatist
MATHESON LANG
IN HIS SMASHING DRAMATIC MASTERPIECE
The GREAT DEFENDER
with
MARGARET BANNERMAN
ALSO FEATURE
WILL HAY in "Dandy Dick"
Wednesday, Thursday, Friday, Saturday

The New Playhouse
NOW SHOWING
LION FEUTCHWANGER'S GRIPPING STORY
"POWER"
With
CONRAD VEIDT . BENITA HUME
ALSO
ROMANCE AND RYTHM . . .
"Music Is Magic"
With
ALICE FAYE - RAY WALKER
PRICES
12-2 10¢ 2-5 15¢ 5 On 20¢

RECITAL
HELEN LOUISE OLES
and
MARGARET CORRELL
EMPRESS BALLROOM
Presented by the Victoria Musical Art Society
FEBRUARY 12—8.30 P.M.
GUEST TICKETS, 50¢

THE MUSICAL CLIMAX OF THE SEASON
March 2
John Goss and His London Singers
$2.10, $1.60, $1.05, Including Tax
March 16
Kubelik—"The Greatest of Them All"
$3.15, $2.10, $1.05, Including Tax
EMPIRE THEATRE
SPECIAL OFFER! YOU SAVE $1.55!
Regular Price—Best Seats
JOHN GOSS and his LONDON SINGERS ..... $2.10 Including Tax
IAN KUBELIK and RAFAEL KUBELIK ..... $3.15 Including Tax
TOTAL ..... $5.25 Including Tax
Special Combination Advance Cash Price $3.70 Including Tax
TICKETS ON SALE NOW AT WILLIS PIANO CO.

ADVERTISE IN THE TIMES

OUT OUR WAY By WILLIAMS

Five-year Highs In Big Steels On Wall Street List

Associated Press

New York, Feb. 10.—Steel stocks jumped into the lead in today's market, major issues in this group establishing new five-year tops with gains of one to three or more points.

In other departments advances ranged from fractions to a point or so. The close was firm. Transfers approximated 2,550,000 shares.

The steels responded to an optimistic batch of news including official estimates of a sharp upturn in the current mill operating rate. The ticker tape got behind floor transactions in the final half-hour.

The utilities were quite lively in the morning, but turned quiet when no TVA decision was forthcoming from the Supreme Court. The power equities, however, generally held fractional gains. Some of the aircrafts, rails and specialties pushed ahead.

Bonds were steady and cotton was a bit higher. Grains were lower. The dollar moved up in terms of the principal foreign exchanges.

Among conspicuous share gainers were U.S. Steel Common and Preferred, Bethlehem, Youngstown Sheet and Tube, Crucible, Ludlum, American Rolling Mill, Douglas, Boeing, American Telephone, Western Union, Union Pacific, Consolidated Gas, Case, General Electric, Westinghouse, Caterpillar Tractor and General Motors.

(By H. A. Humber Ltd.)

Dow Jones averages closed today as follows:

Thirty industrials — 151.15, up 0.75.

Twenty rails—47.19, up 0.54.

Twenty utilities—32.87, up 0.25.

The range of today's Dow Jones averages was as follows:

INDUSTRIALS—

11.00—150.58, up 0.18.
12.00—150.52, up 0.12.
1.00—150.65, up 0.25.
2.00—150.93, up 0.53.

RAILS—

11.00—16.75, up 0.10.
12.00—46.75, up 0.10.
1.00—46.75, up 0.10.
2.00—46.90, up 0.25.

UTILITIES—

11.00—32.73, up 0.11.
12.00—32.71, up 0.09.
1.00—32.85, up 0.23.
2.00—32.87, up 0.25.

	High	Low	Close
Air Reduction	193	191-4	191-4
Allied Chemicals	163-4	162-2	163-4
Allis Chalmers	47	45	46-7
American Can	125		125
American For. Power	8-3	8-2	8-3
American Loco.	29-7	29-5	29-6
American Radiator	24	23-4	23-5
American Rolling Mills	32-7	31-6	32-7
American Smelter	63-4	62-3	63-4
American Sugar	54-4		54-4
American Tel.	171-4	169-2	171-4
American Tobacco	101-6	101-4	101-4
American Waterworks	22-4	22-1	22-1
Anaconda Copper	30-7	30-2	30-6
Atchison Railway	74-3	73-4	74-3
Atlantic Refining	33	32-5	33
Auburn	47-4	46	46
B. and O. Railway	20	19-3	20
Beth. Steel	55-4	53-5	55-4
Borden	30-1	29-2	29-4
Borg Warner	12		12
Briggs	56	53-6	56
Cal. Pack.	35-1	34-5	35-1
C. P. R.	13	12-7	12-7
Case (J. I.)	110	108-4	109-4
Caterpillar Trac.	71-2	68	71-2
Celanese Corp.	28-6		28-6
Cerro de Pasco	52-4	52	52
C. and O. Railway	58-7	58-4	58-7
Chrysler	95	94-1	94-1
Columbia Gas	16-3	16-1	16-3
Commercial Solvent	20-5	20-2	20-4
Con. Gas	35-3	35	35-2
Cont. Oil	37-4		37-4
Deere and Co.	73	72-6	73
Dome	49	48-7	48-7
Douglas Aircraft	71-2	69	69-7
Dupont	146-4		146-4
Eastman Kodak	158	156-4	157
El. Auto Lite	40	39-3	39-5
Freeport Texas	34	33	34
General Food	33-7	33-5	33-7
Gen. Electric	40	39-5	39-7
General Motors	58-5	57-6	58-5
Goodyear	29-2	28-2	29-1
Great West Sugar	33	32-5	33
Great Northern	36-3	35-2	36-3
Harvester	67-2	66-4	67
Howe Sound	54-6	54-2	54-6
Hudson	15-2	15-1	15-1
Hupmobile Motors	2-3	2-2	2-2
Ind. Rayon	30-2	30	30
Int. Nickel	49	48-4	49
Int. Tel.	18	17	18
Johns Manville	117	115	116-5
Kennecott Copper	34-5	33-4	34
Kresge	24-7	24-5	24-6
L. and M. Tobacco	115-2	114-6	115-2
Liquid Carbonic	38-2		38-2
Loew's	52	51-4	51-4
Lorillard	25	24-7	25
Mack Truck	34-3	33-6	34
Matheson Alkali	32-6	32-4	32-6
May Stores	50	49-4	49-4
McIntyre	46	45-6	46
Mex. Sea Oil	36-6	36-2	36-6
Montgomery Ward	40-2	39-1	39-6
Nash	17-6		17-6
National Biscuit	33-7	33-5	33-7
National Dairy Products	23	22-6	22-7
National Distilleries	29-6	28-6	29-1
National P. and L.	12-3	12	12-1
New York Central	35-3	34-6	35-2
North American	29-2	28-7	29-2
Northern Pacific	27-5	27	27-5
Ohio Oil	17	16-6	16-7
Packard	8-6	8-5	8-6
Patino Mines	15-7		15-7
J. C. Penney	76		76
Pennsylvania Railway	35	35	35-3
People's Gas	45-6		45-6
Pullman	45-4	45	45-2
Radio	12	11-6	11-7
Remington Rand	21-3	21-1	21-1
Republic Iron and Steel	24-1	22-6	24
Reynolds Tobacco	58-4	58-1	58-3
Safeway Stores	34-6	34-4	34-4
Schenley	46		46
Sears Roebuck	65-2	64-1	65
Shell	30-6		30-6
South. Cal. Edison	27-7	27-4	27-4
South Porto Rico	30-6		30-6
Southern Pacific	32	31	32
Standard Brands	16	15-6	15-7
Standard Gas	8-5	8-4	8-4
Standard Oil Cal.	47-4	46-7	46-7
Standard Oil N.J.	59-6	59-1	59-3
Socony Vacuum	16-4	16-1	16-4
Studebaker	10-2	10	10
Swift & Co.	24		24
Texas Corp.	33-7	33-6	33-7
Texas Gulf	38-2	37-6	38-2
Timken	71	70-2	71
Transamerica	13-4	13-2	13-2
United Gas and Imp.	18-6	18-4	18-5
Union Carbide	78-3	77-4	78
Union Oil Cal.	28-2	27-7	27-7
Union Pacific	125	124-7	124-7
United Airways	31-2	29-6	30-7
United Fruit	77	74-2	74-3
U.S. Alcohol	41-2	40-7	41-2
U.S. Pipe and Foundry	35	34-6	35
U.S. Rubber	55-5	51-6	55-3
U.S. Smelting	93-4	92-2	93-4
Vanadium	25-7	24-2	25-6
Warner Bros.	13	12-6	12-7
Westinghouse	122-7	120	121-6
Western Union	87-3	85-7	87-3
Woolworth	54-2	53-4	54-2

LONDON MARKET

London, Feb. 10.—The stock exchange started the week with a cheerful tone today. Industrials, especially aircraft, iron and steel issues, were active and firmer, while home rails and rubber shares also were prominent. Gilt-edged securities became inactive and transatlantic stocks irregular. The market closed steady.

TODAY'S EXCHANGE

Exchange rates at 3 p.m., E.S.T., today were:

Pound sterling, Montreal, 4.00⅝.
U.S. dollar, Montreal, .99 25-32.
Pound sterling, New York, 5.01⅝.
Canadian dollar, in New York, 1.00 3-16.
Franc, Montreal, 6.67¼.
Franc, New York, 6.69½.
In gold—Pound 128, U.S. dollar 58.60 cents, Canadian dollar 58.76 cents.
At close:
London—U.S., 5.01 9-16, Franc 75.

PENNY STOCKS IN SPOTLIGHT

Canadian Press

Toronto, Feb. 10.—Penny stocks held the spotlight for volume on the mining board of the Toronto Stock Exchange to-day. Higher-priced bracketed groups were slow at the close.

Manitoba-Eastern, Bobjo, St. Anthony, Stadacona and Hard Rock were 1 to 4 cents up. God's Lake featured afternoon trade with an advance of 8 cents. Pamour turned heavy, losing 35 cents. On the upside were Sylvanite, McKenzie and Anglo-Huron. Strong senior golds were Dome, Wright-Hargreaves and Bralorne. Noranda gained ½. Base metals were mainly unchanged and silvers steady.

(By J. W. Jones Ltd.)

	Close
Alexandria	2¼
Anglo Huronian	430
Bagamac Rouyn	9½
Barry Hollinger	4½
Base Metals	30
Bear Exp.	35
Big Missouri	69
Bobjo	20½
Bralorne	660
B.R.X.	10
Buffalo Ankorite	575
C. and E.	85
Cariboo Gold	125
Castle Tretheway	154
Central Patricia	305
Chemical Research	125
Chibougamau	43½
Coniagas	306
Coniarum	790
Dome Mines	48¾
Eldorado	118
Falconbridge	835
God's Lake	130
Gold Belt	37
Granada	23
Green Stabelle	26
Grull Whiskne	7
Gunnar Gold	85
Hardrock	49
Hollinger	15¾
Howey Gold	66
Hudson Bay	2675
J. M. Consolidated	48
Kirkland Lake	49½
Lake Shore	5700
Lee Gold	4
Little Long Lac	700
Macassa	410
McIntyre	4375
McKenzie Red Lake	151
McVittie Graham	34
McWatters	145
Mining Corp.	136
Morris Kirkland	65½
Newbec	2½
Nipissing	285
Noranda	4725
O'Brien	55
Paymaster	80½
Perron	155
Pickle Crow	472
Pioneer Gold	1065
Premier Gold	183
Prospectors Airways	280
Read Authier	174
Reno Gold	110
Roche	6¼
Royalite	3250
San Antonio	322
Sheep Creek	65
Sherritt Gordon	101
Siscoe	314
St. Anthony	32½
Sudbury Basin	401
Sullivan	105
Sylvanite	275
Tashota	32
Teck Hughes	500
Towagamac	35
Ventures	200
Waite	107
Wayside	15¾
White Eagle	3⅞
Wright Hargreaves	850
Ymir Yankee Girl	51

SWIMMER IN TANK WITH SHARK

Fish Proves Disappointment to Earl Montgomery at Coral Gables, Florida.

Associated Press

Coral Gables, Fla., Feb. 10.—Earl Montgomery, former football player, staged his promised shark riding stunt—but the shark was not very big, nor very ferocious.

Though the hundreds at the pool where the show was staged Sunday seemed to enjoy it hugely, the twenty-eight-year-old Indianapolis athlete voice disappointment at the fish's lack of liveliness.

"It must have been the fresh water," he said, and immediately launched plans for riding a bigger fish in salt water.

A grey shark, too small mouthed to bite a very big bite, yesterday's aquatic beast of burden, was some six feet long and weighed perhaps 200 pounds, whereas the 195-pound Montgomery had specified one eight or nine feet long, weighing about 400 pounds.

The fish, in a net, was lugged to the water's edge and pushed in. When it came under the diving board where he stood, Montgomery plunged onto it and gripped the slot-like gills. For several minutes he and the fish battled in the water until finally the man wrestled the beast back to the side, where it was netted again.

COURT RULING AWAITED

Washington, Feb. 10 (Associated Press).—The Supreme Court of the United States today deferred its Tennessee Valley Act decision until at least next Monday.

METALS GAIN AT MONTREAL

Canadian Press

Montreal, Feb. 10.—Metals came in for some demand during the final hour on Montreal stock exchange today and closed with fractional gains.

Price changes in most cases were held to within the point mark. Among the metals, Nickel, Noranda and Consolidated Smelters managed to work fractionally higher after early dullness while Hollinger eased off slightly.

Brazilian eased ¼ while Quebec Power boosted slightly.

(By H. A. Humber Ltd.)

	Close
Assd. Brew.	13
Bathurst	17
Bell	146½
Brazilian	13½
B.C. Power	30
Do., B	4¼
Bruck	15
Bldg. Products	35
Cement	7¼
Do., pfd.	69
Nor. Can. Power	23¾
Can. S.S.	3½
Do., pfd.	14
Can. Car	6¾
Do., pfd.	15½
Celanese	29
Do., pfd.	124
Hydro pfd.	41
Ind. Alcohol	11¾
Do., B	9¾
C. P. R.	12¾
Cockshutt	8½
Smelters	229
Dom. Bridge	38½
Dom. Coal	5
Do., pfd.	15¾
Seagrams	30¾
Textiles	74½
Fraser	6½
Steelwares	4½
Gypsums	7¾
Imp. Tob.	14¼
Nickel	48¾
Intl. Power	5¾
Do., pfd.	87½
Massey	6¾
McColl	16¾
Montreal Power	32¾
Natl. Breweries	42
Penmans	55
Power Corp.	14½
Shaw.	21¼
Sherwin Williams	19
Steel	62
Do. pfd.	55½
CURB	
Abitibi	2¼
Asbestos	23½
Beau	3
B.A. Oil	22¾
B.C. Packers pfd.	10
Bud Breweries	8
Malting	34¾
Can. Dredge	42
Neon	40
Cons. Paper	3¼
Dom. Stores	11¾
Donna Paper A	7¾
Do., B	6¾
Eastern Dairy pfd.	15½
Ford A	25½
Steelwares pfd.	61
Imp. Oil	23¾
Intl. Pete	38½
Intl. Util. A	165
Massey pfd.	37¾
McColl pfd.	[illegible]
Melchers	11¾
Do., B	5
Page	90
Hiram Walkers	32¼
Do., pfd.	18½
BANKS	
Canada	53
Montreal	208½
Commerce	165¼
Nova Scotia	291
Royal	178

NEW YORK CURB

(By H. A. Humber Ltd.)

	Close
American Cyanide B	35
American Super Power	3½
American Gas	41¼
Associated Gas	1⅝
Brazilian Traction	13⅝
Cities Service	6¾
Electric Bond	19
Ford A	[illegible]
Ford, England	9
Hudson Bay	26¾
Humble Oil	63
Inter. Petroleum	38¼
Imperial Oil	23¾
Newmont	90
Pioneer Gold	10½
Standard Oil, Kentucky	22½
American Aluminum	100½
United Gas	6⅝
United P. and [illegible]	5⅛
Niagara [illegible] Power	10¾
Distillers, England	25⅝
Gulf Oil	83¾
Atlas Corp.	14½
Canadian Marconi	2
Fisk Rubber	8⅝
Creo. Petroleum	32½
Cord Corp.	6⅞
Lake Shore	57¼
Teck Hughes	5
Hecla	14¾
Parker Rust Proof	79
Parke Davis	48¾
Wright Hargreaves	8½
Sunshine Mining	21½

Russia May Get Canadian Cattle

Scheme For Trade Exchange Expected to Be Placed Before Ottawa Government

Canadian Press

Lethbridge, Alta., Feb. 10.—Proposals for an exchange trade scheme between Canada and Russia, which include a plan for marketing 100,000 Canadian cattle in the Soviet Republic annually—sponsored in 1933 by G. G. Serkau of Winnipeg—may be placed before the Dominion Government.

The plan was rejected by the Bennett government in 1933, but the Winnipeg cattle exporter, who is now in Montreal, has revived his proposals.

Aaron Goodman, Lethbridge barrister, was en route today to Montreal, where he will be associated with Mr. Serqau in the trade plan. He left here Saturday.

In Montreal, Mr. Serkau has organized a trading company and last year handed five shiploads of Russian goods, including chemicals, rock salt and sugar beet seed.

Under the proposed cattle exchange scheme, Canada would take from Russia principally oil and coal shipments.

Currencies Close Off Fractionally

Canadian Press

New York, Feb. 10. — Fractional losses were registered by leading currencies on the foreign exchange market today.

Pounds sterling declined ⅝ to $5.01⅝, Canadian dollars eased 1-32 of a cent to a premium of 3-16 per cent while French francs conceded .00⅛ of a cent to 6.69½ cents.

BAR SILVER

London, Feb. 10.—Bar silver, firm; ⅛ higher at 19 15/16d. (U.S. equivalent, 45.00c.)

New York, Feb. 10.—Bar silver, steady and unchanged from Friday, February 7, at 44⅞.

Wheat Prices Dip Sharply As World Shipments Expand

INDUSTRIALS RULE STRONG

Canadian Press

Toronto, Feb. 10.—A strong tone ruled at close of the industrial list on the Toronto Stock Exchange today.

Action centred in the oils and liquors. Imperial finished narrowly higher. Distillery stocks picked up ⅛ to ¾.

Brazilian held steady at 13⅝, while Nickel in heavy trading gained a fraction. Smelters advanced two points and Page Hersey to a new high at 90½.

Foods and banks were heavy, as were utilities.

(By A. E. Ames & Co.)

	Bid	Asked
Bell Telephone	146	146¼
Brazilian T. L. and P	13½	13⅝
B.A. Oil	22½	22¾
B.C. Power A	29½	30
Canada Cement	7½	7¾
Do. pfd	69	70
Canadian Pacific	12¾	13
Consolidated M. and S.	228	230
Ford A	25¼	25½
Gypsum, Lime and Alab	7¾	7⅞
Imperial Oil	23¾	24
Imperial Tobacco	14¼	
Inter. Petroleum	37¾	38
McColl Frontenac	16⅜	16¾
Do. pfd	102	103
Montreal Power com	32¾	33¼
Shawinigan W. and P	21¼	21½
Bank of Montreal	208	209
Royal Bank	176	176¼

VANCOUVER MINES, OILS

(By C. M. Oliver & Co. Ltd.)
(Noon Close)

	Bid	Asked
B.C. Nickel	18½	20
Big Missouri	70	71
Beaver Silver	2½	3
Bralorne	665	675
Bridge River Con.	3	3½
B.R.X.	10	11
Canadian Rand	5½	7
Cariboo Gold	125	127
Congress	12½	14
Cotton Belt		4
Dictator	3	
Dentonia	23	
Dunwell	3½	5
Fairview A	3	
Fawn		50
Federal	4½	5
George Enterprise		5½
George Copper	20	25
Georgia River	1¼	1⅝
Golconda	19½	20
Gold Belt	36	38
Gold Mountain	5	5¼
Grange	2½	2¾
Grandview	2½	3
Grull Whiskne	7	9
Hedley A.	25	25¼
Hedley S.		5
Home Gold	2¾	3½
Indian	1¼	3
Island Mountain	125	130
Kootenay Belle	33½	35
Kootenay Florence	½	¾
Lucky Jim	1	
Lakeview		
Mak Siccar	11½	12
Meridian	11	
Minto	8½	8¾
Morning Star	2¼	2⅜
Morton Woolsey		1
National Silver	2⅞	
Noble Five	4	5
Nicola	10	10¾
Pend Oreille	105	110
Pioli Gold	2	3
Pioneer Gold	1050	1100
Premier Gold	188	190
Premier Border	½	⅞
Porter Idaho	4	5
Reno Gold	108	110
Reeves McDonald	9	10
Reward	2	
Rufus Argenta	½	1
Ruth Hope	1	2
Sally	9	10
Salmon Gold	9	10
Sheep Creek	65	68
Silverado	2	
Silvercrest	½	¾
Snowflake	½	
Taylor Bridge	6½	
Vidette		80
Waterloo	1	
Viking		
Waverly		¾
Wayside	15½	16½
Wellington	1⅛	
Ymir Yankee Girl	55	59
OILS—		
A.P. Consolidated	12½	15
Amalgamated	6¾	7¼
Anaconda	3	
Baltac		2½
British Dominion		11
C. and E. Corp.	85	90
Calmont	8	
Commonwealth	6	
Crow's Nest	6	6¾
Dalhousie Oil	48	54
Freehold	7½	9
Eastcrest	8	9
Hargall	4½	6
Home Oil	76	85
Highwood Sarcee	13	
McDougall Segur	6½	7
Mar Jon	12½	13½
Mercury Oil	13¾	14¼
Merland	16	
Model Oil	20¼	22
Nordon	16	17
Okalta com.		5
Pacalta		5½
Ranchmen's	55	60
Royalite	3250	
Spooner	24	26
United	5½	6¾
MISCELLANEOUS—		
Brewers and Distillers		125
Coast Breweries	1350	1375
Inter Coal and Coke	19	20
United Distillers	70	

Vancouver, Feb. 10.—Stock sales this forenoon on the Vancouver stock exchange were:

Oils

Amalgamated—1,000 at .07.
A.P. Consolidated—320 at .13. 500 at .13½.
C. and E.—200 at .89.
Crow's Nest—2,000 at .06¼.
Merland—1,000 at .16. 1,000 at .16¼.
Mercury—100 at .13½. 1,000 at .14.
Nordon—100 at .16.
Pacalta—2,000 at .04⅞.

Listed Mines

Big Missouri—1,600 at .70.
Bralorne—430 at 6.65. 200 at 6.70.
Cariboo—100 at 1.25.
Dentonia—500 at .23½. 100 at .24.
Mak Siccar—1,000 at .11⅝.
Morning Star—100 at .02½.
Pioneer—50 at 10.85.
Premier—100 at 1.89. 1,100 at 1.90.
Reno—100 at 1.09. 2,500 at 1.10.
Salmon—500 at .09¼.
Sheep Creek—100 at .68.
Wayside—6,900 at .15½. 1,000 at .15¾.

Curb Mines

B.C. Nickel—3,000 at .18½. 200 at .19.
Canadian Rand—6,000 at .05. 5,000 at .05½.
Hedley Amalgamated—3,000 at .25.
Indian—7,500 at .03.
Minto—2,000 at .08½.
Nicola—5,650 at .10. 500 at .10¼.
Noble Five—1,060 at .04½.
Pend Oreille—400 at 1.05.
Porter Idaho—1,500 at .04½.
Relief Arlington—200 at .45.
Texas Can—100 at 3.70. 200 at 3.75.
Vidette—200 at .78.
Waverly Tangier—5,000 at .00½.

BAR GOLD

London, Feb. 10.—Bar gold declined 2d to 140s 6d. (U.S. equivalent $35.27.)

Montreal, Feb. 10.—Bar gold in London down 6c at $35.17 an ounce in Canadian funds; 140s 6d in British funds. The fixed $35 Washington price amounted to $34.94 in Canadian.

TORONTO PRODUCE

Toronto, Feb. 10.—Eggs—A large, 24c; A medium, 23c; A pullets, 21c.
Churning cream—No. 1, 22c.
Butter—No. 1 solids, 22¾c.
Potatoes—Bag, Ontario, $1.30; New Brunswick, $1.40; Prince Edward Island, $1.40.

Canadian Press

Winnipeg, Feb. 10. — Pronounced weakness in wheat developed on the Winnipeg Grain Exchange today in the wake of statistics showing a large increase in the world shipments of that commodity last week.

Prices closed 2½ to 2¾ cents lower, May at 82¾, July 83½ and October 82⅜ cents.

Export sales of 250,000 bushels of Canada's chief commodity were insufficient to take care of a sudden splurge of selling about mid-session, and values skidded precipitately.

Net losses of 1d to 1¼d at Liverpool, which reflected the increased world movement and pressure on the market of Australian wheat, prompted the selling here. Chicago, too, was weak, off a cent at one time. Buenos Aires displayed independent strength.

Cash grains spreads were unchanged in dull trading. Coarse grains, despite the weakness in heart, held quietly steady.

(By H. A. Humber Ltd.)

Wheat—	P. Clo.	Open	High	Low	Close
May	85-2	84-7	84-7	82-6	82-6
July	86	85-6	85-6	83-3	83-4
Oct.	85-1	84-5	84-5	82-3	82-3
Oats—					
May	31-7		31-6	31-4	31-5
July	31-3	31-3	31-3	31-1	31-2
Rye—					
May	45	44-5	44-6	44-3	44-5
July	45-7	45-6	44-6	44-3	44-5
Oct.	47-1	47	..	..	46-6
Flax—					
May	..	..	157-4		
July	..	..	156	155-4	155-4
Barley—					
May	37-3	37-2	37-4	37	37-3
July	38	38	38-1	37-7	38-1

Cash Grain Close

Wheat—1 hard, 81¼; 1 northern, 80¼; 2, 77⅞; 3, 76⅜; 4, 70⅜; 5, 62½; 6, 53⅜; feed, 44¼; track, 80⅜. Amber Durum—1, 74[illegible]; 2, 69⅝; 3, 62⅝; 4, 59⅝; track, 74⅝. Ar[illegible]—1, 70⅜; 3, 66⅝. Garnet—1, 75⅝; 2, 72⅜.

Oats—2 cw., 34⅝; 3, 28⅝; ex. 1 feed, 29⅝; 1 feed, 26⅝; 2, 24⅝; 3, 23; track, 25⅜.

Barley—2 row, 43⅝; 6, 45⅝; 3 cw., 35½; 4, 33⅝; 5, 31⅝; 6, 29⅝; track, 35½.

Rye—1 cw., 42⅝; 3, 37⅝; rej. 2, 35⅛; 4, 35⅛; track, 42⅝.

Flax—1 nwe., 157½; 2 cw., 153; 3, 142½; 4, 133½; track, 157.

INDEMNITIES FOR TUESDAY

(By H. A. Humber Ltd.)

Wheat—	Bid	Offer
May	81-7	83-6
Oats—		
May	31-4	31-5
Rye—		
May	44	44-7
Barley—		
May	37-2	37-5

Chicago

Wheat—	Bid	Offer
May	96-3	97-6
July	88-1	88-7
Sept.	87-4	88-1

Associated Press

Chicago, Feb. 10.—Wheat tumbled back today to bottom quotations equaling those current before Argentina in December announced a new minimum for her crop.

Today's break revealed that elimination of Argentina from the export field has been insufficient to sustain Canadian prices. All futures at Winnipeg to-day reached a fresh bottom price record for the season.

Wheat closed unstable, 1⅜ to 1⅝ under Saturday's finish, May 97 to 97⅛, corn ⅛ to ⅜ off, May 60⅛ to 60¼, oats at ⅛ to ¼ decline, and provisions unchanged to a rise of 2 cents.

(By H. A. Humber Ltd.)

Wheat—	P. Clo.	Open	High	Low	Close
May	98-5	98	98-1	97	97-1
July	89-2	89	89-3	88-3	88-4
Sept.	88-5	88	88-2	87-5	87-7
Corn—					
May	60-4	60-2	60-2	60-1	60-1
July	60-5	60-4	60-6	60-4	60-4
Sept.	60-7	60-5	61	60-5	60-6
Oats—					
May	28-5	28-4	28-5	28-3	28-3
July	28		..	..	27-7
Sept.	27-3	27-3	27-3	27-1	27-1
Rye—					
May	..	57-4	57-6	56-6	56-6
July	..	56-4	55-6	55-4	55-4
Sept.	..	56	56	55	55

VANCOUVER WHEAT

Vancouver, Feb. 10. — Vancouver wheat cash prices:

	Straight	Tough
No. 1 hard	81⅜	79⅜
No. 1 northern	81	79
No. 2 northern	79	77
No. 3 northern	74½	71¼
No. 4 northern	71¼	68
No. 5 wheat	63¼	60
No. 6 wheat	50¼	47
Feed	39¼	36

Track, 81.

LIVERPOOL

Liverpool, Feb. 10.—Following are today's per bushel wheat quotations, c.i.f. Liverpool, in Canadian funds at current sterling exchange rates of $5.00 as supplied by Broomhall. Shipment February:

	Today	Saty.
No. 1 Man. nor., Vancouver	100⅜	101⅜
No. 2 Man. nor., Atlantic (old)	97¼	97¾
No. 2 Man. nor., Vancouver new)	98⅛	99⅜
Australian	93	94
Australian, March	92¼	93¼
French	79⅜	80⅜

NEW YORK METALS

New York, Feb. 10.—Copper, quiet. Electrolytic, spot and future, 9.25; export, 8.80.

Tin, steadier; spot and nearby, 48.00 to 48.12½; future, 46.37½ to 46.50.

Iron, quiet; No. 2 f.o.b. eastern Pennsylvania, 20.50; Buffalo, 19.50; Alabama, 15.50.

Lead, steady; spot, New York, 4.50 to 4.55; East St. Louis, 4.35.

Zinc, dull; East St. Louis, spot and future, 4.85.

Aluminum, 19.00 to 22.00.
Antimony, spot, 12.87½.
Quicksilver, 78.00 to 79.00.
Wolframite, 15.75 to 16.00.

SIR C. BALLANCE DIES IN LONDON

Associated Press

London, Feb. 10.—Sir Charles Ballance, British surgeon who collaborated a United States specialist to restore paralyzed facial nerves for a "poker face" cure, died Saturday, it was announced today. He was seventy-nine.

Cold Waves Kill Off Game Birds

Canadian Press

St. Paul, Minn., Feb. 10.—Thousands of game birds have perished in the current series of cold waves, a survey disclosed today. The loss was especially heavy in Minnesota. Sportsmen's organizations are conducting drives to raise funds to buy feed.

BONDS STEADY AT NEW YORK

Associated Press

New York, Feb. 10.—The bond market was steady today in most sections. Some of the medium and low prices rails lost ground slightly. In the foreign section small gains appeared in Australian 5s and Canadian 4s.

FOREIGN

(By Burns & Wainwright Ltd.)

	New York Bid	Asked
Australia 5% 1957	104.75	105.25
Belgium 6% 1955	103.75	104.25
Bogota 8% 1945	19.75	20.25
Denmark 5½% 1955	100.625	101.125
French 7½% 1941	180.75	181.25
German Gov't. 7% 1949	32.50	33.00
Italy 7% 1951	62.875	62.375
Japan 6½% 1954	99.25	99.75
Minas Geraes 6½% 1959	18.25	18.75
Norway 6% 1944	107.00	107.50
Queensland 6% 1947	109.75	110.25
Rome 6½% 1952	55.75	56.25

CORPORATION BONDS

(By Burns & Wainwright Ltd.)

Public Utilities—	Bid	Asked
B.C. Power 5% 1960	103.50	105.00
B.C. Telephone 5% 1960	106.25	107.50
B.C. Electric 6% pfd	108.75	110.25
B.C. Telephone 6% pfd	107.25	108.75
Beauharnois Power 5% 1973	24.50	25.75
Calgary Power 5% 1960	100.75	102.00
C.P.R. 5% 1954	106.50	108.50
C.N. Power 5% 1953	102.75	103.50
Gatineau Power A 6% 1941	85.25	86.50
Do. B	85.00	86.00
Western Power 5% 1949	106.25	107.75
Industrials—		
Burns Bundles 5% 1956	91.25	92.25
Canada Steamships 6% 1941	68.25	69.25
Canada Cement 5½% 1947	105.75	106.75
General Steel Wares 6% 1952	101.75	102.75
Federal Grain 6% 1949	100.00	102.00
McColl Frontenac 6% 1949	104.75	106.75
Simpson's Ltd. 6% 1949	104.75	106.75

PROVINCIALS AND MUNICIPALS

(By Burns & Wainwright Ltd.)

	Bid	Asked
Alberta 4% 1957	89.00	91.00
Do. 4½% 1961	91.00	92.50
Do. 5 % 1955	92.25	94.25
Do. 6 % 1947	96.25	97.75
British Columbia 4% 1957	95.00	97.00
Do. 4½% 1969	97.25	99.25
Do. 5 % 1953	99.25	101.25
Do. 5½% 1945	100.75	102.75
Do. 6 % 1947	101.50	103.00
Manitoba 4% 1957	99.50	101.00
Do. 4½% 1951	102.50	104.50
Do. 5½% 1958	106.75	108.25
Ontario 4% 1966	101.00	103.00
Do. 4½% 1965	106.00	108.00
Quebec 4¼% 1958	108.50	110.50
Do. 4½% 1963	110.25	112.25
Saskatchewan 4% 1954	90.50	92.50
Do. 4½% 1951	97.50	98.75
Do. 5 % 1958	100.25	101.75
Do. 5½% 1952	102.00	103.50
Do. 6 % 1952	105.00	106.50
Municipal—		
Esquimalt 5% 1963		86.00
Victoria 5% 1945		99.00
Vancouver 5% 1965		94.00
G. Van. Wat. Dist. 4½% 1970	99.00	101.00
Edmonton 5% 1960	80.00	82.00
Do 7% 1941		101.00
Montreal 5% 1945	105.75	107.75
Quebec 5% 1953	103.50	105.50
Toronto Harbor 4½% 1953	106.00	107.50

DOMINION

(By A. E. Ames & Co. Ltd.)

	Bid	Asked
3 % 1955	98⅝	98⅞
5 % 1936	102⅝	103.00
5½% 1937	108⅛	108.50
4½% 1940	110.25	110⅝
5 % 1941	111⅝	112.00
5 % 1943	113.50	114.00
3¼% 1961	100.00	100.25
4½% 1944	111.75	112⅛
4 % 1945	108⅛	108.50
4½% 1946	111.50	112.00
3½% 1949	103.75	104⅛
4 % 1952	107.25	107⅝
4½% 1958	109⅜	109.75
4½% 1959	109.50	109⅞
G.T.P. 3% 1962	99.25	100.25
Do. 4% 1962	107.00	
C.N.R. 3% 1944	103.00	103.75
Do. 3 % 1950	99.00	99.75
Do. 3½% 1958	100.00	101.50
Do. 4½% 1951	113.00	113⅜
Do. 4½% 1957	111.00	111.75
Do. 4¾% 1955	115.75	116.50
Do. 5 % 1954	114.75	115.50
Do. 5 % 1969	115⅞	116.50
Do. 5 % 1969	117.75	118.50

CALGARY LIVESTOCK

Calgary, Feb. 10 (Canadian Press).—Receipts over the week-end: Cattle 56, calves 1, hogs 229. Monday, to noon, cattle 7.

Not sufficient offerings to establish market. No hog sales. Prices held at $8.25 for selects, $7.75 for bacons and $7.25 for butchers, off trucks.

DEATH APPEALS SET FOR APRIL

Suggested Full Court May Then Be Able to Hear George Cases

The George appeals will be heard at the April sitting of the Court of Appeal, it was agreed this morning when Stuart Henderson, counsel for the three Indians condemned to hang for the killing of Indian Constable Gisborne on the Canford reserve near Merritt two years ago, pleaded for extension of time on the ground that he desired a full bench to sit on the appeals, and also that his eyes were severely taxed by close application to work in connection with the appeals and needed a rest.

Attorney-General Gordon McG. Sloan was present for the crown and stated he was ready to proceed. Mr. Sloan thought a week's adjournment should be long enough as he did not think Mr. Henderson had any new points to introduce. He believed the appeal would not take longer than ten days.

Mr. Henderson pointed out that it was with his concurrence that the appeals were stood over to the foot of the list when it was known Mr. Sloan would be busy with departmental matters at the Ottawa conference. There were three lives at stake and his clients were entitled, he thought, to a full bench hearing the appeals.

Acting Chief Justice Martin said it was a matter of regret that ill-health prevented a full attendance of the justices, Chief Justice MacDonald and Mr. Justice McPhillips being absent.

Mr. Henderson then told their lordships that while his eyes were in better shape than a week ago, if he began work on the appeals immediately a recurrence of eye-strain would be brought about. He desired to give them a longer rest, and with the concurrence of Mr. Sloan the appeals were traversed to the April sitting.

A. E. AMES & CO.
LIMITED
INVESTMENT SECURITIES
NEW YORK VANCOUVER WINNIPEG
MONTREAL TORONTO LONDON, ENGLAND
301-315 Belmont House Telephones E 4171-2-3

We Offer: CANADIAN PACIFIC RAILWAY COMPANY
3½% Convertible Bonds, Due February 15, 1951
Price—to Yield Approximately 4%
BURNS & WAINWRIGHT LTD.
415-6-7 Central Building Phone G 8157-8158

C.S. HENLEY & CO. LIMITED
GOVERNMENT MUNICIPAL CORPORATION
412-413 SAYWARD BLDG. SECURITIES • VICTORIA, B.C.
TELEPHONE G-6331

GILLESPIE, HART & CO. LTD.
Financial Agents
BONDS—MORTGAGES—INSURANCE—REAL ESTATE
611 Fort Street Phone G 1181

E 9021 622 VIEW STREET
BUENOS AIRES STERLING AND DOLLAR BONDS
Information on Interest Payments Now Available
CALL AT OUR OFFICE FOR DETAILS
HUGH ALLAN J. W. JONES LIMITED J. W. JONES

WEEKLY MARKET REVIEWS

By ALEX PRINGLE

Canadian Press Financial Writer

Toronto, Feb. 10.—After five weeks of successive advance which carried Canadian stock prices to the highest levels of recent years, the period closing Friday registered a turn back. Whether the new phase marks the beginning of a considerable reaction or merely a period of adjustment and consolidation—a normal interruption in any bull market—only the market itself can declare with certainty.

With only minor interruptions, prices of industrial shares on Canadian as well as United States boards have been forging ahead since March 1935 and, with two or three sizeable reactions, since the mid-summer of 1932. At the close yesterday the industrial share index of the Toronto exchange stood at 137.77 compared with 140.31, the high for some years, recorded on Tuesday of this week.

Two years ago this week, on February 5, the high for 1934 was recorded at 120.12. The 1935 high mark of 129.85 came on December 7.

In the week closing yesterday the industrial price level dropped back .79, reflecting only moderate losses over the board. A sharp slump in the volume of trading as prices weakened suggested persistence of a bullish frame of mind among traders and expectation of still higher prices. Trading tapered off from 105,427 shares on Tuesday to 42,364 yesterday.

For the most part losses were limited to fractions under a half point. Issues taking losses of 50 cents or less included Brazilian Traction, International Petroleum, McColl-Frontenac, Industrial Alcohol A, Steel of Canada, Canadian Dredge and Canada Cement, Ford of Canada, International Nickel and British American oil were off 75 cents to $1.12 and Bell Telephone lost $1.50.

Some of the industries moved up against the general trend, among them C.P.R., Consolidated Smelters, Distillers-Seagrams, Fanny Farmer Canada Bud, Shawinigan, Montreal Power and Dominion Stores. Of these Smelters and Shawinigan had the widest gains.

The week's setback of 2.64 in the index for the gold stocks was chiefly apparent in the prices of the big issues with most of them trading very meagerly. Dome lost $1.75, McIntyre $1.50, Hollinger 25 cents and Little Long Lac 55 cents. The big trade was concentrated in a group of the medium-priced and penny golds and some of these skidded down rather sharply through two or three sessions, but in the majority of cases they were able to recover their equilibrum and attempt a recovery.

Macassa was a feature through the week. It sold off to $3.95 yesterday compared with a high of $4.59 two weeks ago. Buying was better than the selling yesterday afternoon and the price pushed higher to show a net gain of 13 cents for the week at $4.13. Central Patricia recorded a net loss of 30 cents and other sizable losses were 26 cents for Pickle Crow, 13 for Siscoe, 9 for McKenzie Red Lake and 5 for Reno.

Variations in the base metal group were negligible except for a loss of $1.12 for Noranda. In the silvers Castle-Trethewey repeated its loss of 8 cents in the previous week, while Eldorado held unchanged. The oil stocks were generally steady. One of the specialties, Chemical Research lost 17 cents of the 59 cents gained in the previous week.

Winnipeg, Feb. 10 (Canadian Press)—A steady flow of Canadian durum wheat across the international boundary brightened the outlook for traders on the Winnipeg Grain Exchange Saturday, after a week of declining and lethargic markets.

Largely the result of the week's only spell of activity, a few flurried minutes near the close Friday, wheat prices at the opening Saturday were 2⅛c to 1⅛c lower than a week ago, with the May future at 85c, July 85⅝c and October 85c.

A burst of selling, inspired by weak markets abroad, sent prices skidding more than a cent a bushel within a few minuts and the limited support early slowed the recession.

A bright spot of the week was continuation of the movement of durum wheats to the United States. Approximately 100 cars of this variety were shipped to the south this week, bringing the total since the movement started to 300,000 bushels.

Conducive to market inertia this week was the lack of information concerning the substitute measure for the dead United States Agricultural Adjustment Act.

Somewhat unsettling was the entrance into the export market again of Soviet Russia, which so far this crop year has shipped 24,000,000 bushels of wheat.

By JOHN P. BOUGHAN

Associated Press Market Editor

Chicago, Feb. 10.—Asserted biggest livestock feeding requirements ever known in proportion to the number of animals on feed are putting backbone just now into the corn market.

Sharp notice is being taken that the United States corn visible supply is only 6,395,000 bushels, against 32,119,000 bushels a year ago, and that Chicago stocks of corn are but 1,930,000 bushels against 8,082,000.

In contrast with weakness of wheat values, the corn market this morning averaged higher, ⅛ off to ⅜ up compared to a week ago. Wheat was unchanged to 1⅝ down and oats unchanged to ⅛ lower.

Trade experts say heavy feeding of corn and of substitutes has been necessary since late in the fall, and that country disappearance of corn has beyond doubt proved of large proportions.

VALERA'S SON LOSES HIS LIFE

Twenty-year-old Youth Strikes Head on Branch While Galloping Horse

Canadian Press

Dublin, Irish Free State, Feb. 12.—Brian de Valera, twenty-year-old son of President Eamon de Valera, was killed yesterday in a riding accident.

The second youngest son of the Free State president was galloping his horse through Phoenix Park with a cousin when his head struck a branch of a tree. He was thrown off his mount and dragged for some distance.

Bystanders stopped the horse and picked up the injured youth. He was rushed to a hospital, but died shortly after.

Brian de Valera was a student at Dublin University.

Economic Index Off This Month

Canadian Press

Ottawa, Feb. 10.—The Dominion Bureau of Statistics reported its economic index for the week ended February 1 showed a gain of more than three points compared with the corresponding week last year but was more than two points under the previous week.

Increases in bond yields, common stocks and shares traded were more than offset by declines in bank clearings, car loadings and wholesale prices, and on the base 1926 equals 100 the index was 102.2 against 104.7 the preceding week.

The index and its components:

	Feb. 2, 1935	Jan. 25 1936	Feb. 1 1936
Car loadings	70.3	71.3	70.2
Wholesale prices	71.8	72.9	72.7
Bond Yields	139.1	130.1	140.1
Bank Clearings	74.0	104.1	78.1
Common Stocks	89.5	117.8	120.7
Shares Traded	115.6	296.3	382.1
Economic Index	98.4	104.7	102.2

LONDON METALS

London, Feb. 10.—Closing: Copper standard, spot, £34 17s 6d; future, £35 5s. Electrolytic, spot, £39; future, £39 10s. Tin, spot, £205 5s; future, £199. Lead, spot, £15 12s 6d; future, £15 17s 6d. Zinc, spot, £14 12s 6d; future, £14 17s 6d.

General Agency Opportunity

For Vancouver Island. Excellent opportunity to build up a profitable Life Insurance business. Applicants are requested to give particulars of previous Life Insurance experience, if any, as well as financial status, present connection, references, etc.

Apply to M. B. Farr, Gen. Mgr.
SASKATCHEWAN LIFE
REGINA, SASK.

Mr. And Mrs.

Bringing Up Father

Boots And Her Buddies

Alley Oop

Ella Cinders

Tarzan The Untamed

The last sentence of the diary's entry ended: "Lady Greystoke we take with us. She will be of more value to the Red Command alive than dead . . .". "She lives!" cried Tarzan.

"Thank God!" exclaimed Capell. "And now?" "I return, of course," replied the ape-man. "How terribly I have misjudged Patricia Canby! But how could I know!"

"Why, I even told Lieutenant Cecil, who loves her," said Tarzan, ruefully, "that I knew she was a Red spy. Now, not only must I return to find my wife, but I must right this wrong."

"Don't worry about THAT," said Colonel Capell. "She must have convinced Cecil that she is no enemy spy, for just before they left this morning he told me she had promised to marry him."

THE END.

Beginning

TARZAN and the FIRE GODS

How in remotest Africa the ape-man crossed the ancient path of the conquering Alexander the Great

The Gumps

What Are You Going To Do About Leap Year?

Dorothy Dix

Says Women Should Propose Marriage

AN ENQUIRING SOUL has been trying to find out what women are going to do about Leap Year, and the answer is—nothing, nothing at all. They are going to don their war paint and openly sally forth in pursuit of a husband, as they have the traditional right to do every four years. They are going to put on their wishing caps, cross their fingers for luck and sit down supinely on the sidelines on the offchance that some man will come by and notice them, just as they have always done.

In all the mysteries of feminine sychology none is so strange, inscrutable and inexplicable as the attitude women take toward the selection of their mates. For everything else they have wanted they have fought until they got it. They wanted economic independence and the right to follow gainful occupations. They beat against the doors of stores and offices, factories and even the Cabinet until they broke them down and got in. They wanted the right to vote and they fought for the ballot until it was handed to them on a silver platter by trembling politicians.

But for the thing they most want in the world and that would most benefit them, the right to propose marriage to the men they want for mates, they haven't even put up a scrap! Yet what is a job or a vote compared to getting your choice of a husband instead of having to take what is offered you?

You can't tie that for inconsistency in the whole length and breadth of feminine performances. For, mind you, this bugaboo that stands in the pathway to the altar for women is nothing but a shadowy ghost of a convention that hasn't a real leg to stand on in reason, and that could be shooed away by a concerted swish of feminine skirts. So what holds women, who are bold enough about everything else, from popping the question to the men they fancy and doing their best to sell them the idea that they are their affinities, Heaven only knows.

Of course, it is always said that women, in reality, are the ones who do the match-making, and that when a man finds himself married to some particular woman, only his wife knows why. But, granting that this is partially true and that generally the reason a man sees a woman is because she saw him first, still and all, it puts a woman at a terrible disadvantage because she has to work secretly and under cover and by suggestion instead of being able to come out flat-footedly and ask for what she wants. Also, it presupposes an amount of diplomacy and finesse in the woman and a greater sensitiveness and understanding in the man that most commonplace people possess.

I believe that nothing would do more to promote general domestic felicity and stop divorce than for women to be as free to pop the question as men are, because, in the first place, women are wiser about matters of the heart than men are and they would be better pickers. Very few rich old women marry playboy husbands, but it is a common thing for an elderly millionaire to marry a gold-digging flapper.

Then, if every woman got her taste in marriage, every wife would be happy and contented, and the happy and contented wife is the good wife who is always on her tiptoes to please her husband. The peevish, fretful, discontented wives who make life a hell on earth for their husbands are almost invariably women who missed getting the men they wanted and married their opportunities instead of their preferences.

And think of the tragedies that would be averted if women had the right to propose! I know of a rich girl who is eating her heart out in longing for a fine young man who is in love with her, but who will never propose to her because he is too proud and is afraid of being called a fortune-hunter. Only yesterday a woman was weeping on my shoulder and telling me that the only man in the world for her was a cripple, and that, while she knew he adored her, he would never give her the privilege of being his wife and ministering to him because he couldn't understand how a woman could love a man's soul better than his body.

And there is the old maid with a mother's heart, and arms that are just longing for children, who would give her very eyes to marry the widower next to her, whose children are running wild ever since their mother's death, and whose house is at sixes and sevens, but he is just too dumb to see it because he has known Miss Sally all of his life, and Miss Sally hasn't the nerve to tell him that she is his answer to prayer for help.

Of course, in the old days, when every wife had to be supported, it may have been manners for a girl to wait until she was asked before she hung herself around a man's neck, but now when any able-bodied girl can take care of a husband in the manner in which he was accustomed to live, there is certainly no reason for women not to be as free to pop the question as men are. So, girls, up and at it.

DOROTHY DIX.

(Copyright, 1936.)

Uncle Wiggily's Snow Plough

By HOWARD R. GARIS

One day when Uncle Wiggily awakened in his hollow stump bungalow and looked out of his window he could see nothing.

"My goodness!" exclaimed the jolly old rabbit gentleman. "Can it be that I am not yet awake though I think I am? Am I looking in my sleep?"

Rubbing his eyes to make sure they were open, Mr. Longears looked again. This time he saw heaps of white all around outside his window and he knew what had happened.

"There has been a big snow storm in the night," he said as he jumped out of bed. He was right. There had been a very heavy fall of snow and the ground was covered with the white flakes.

"It is so deep the children can't go to school to-day," said Mrs. Longears when breakfast was almost ready. "They must stay home."

"I WANT TO GO"

"Oh, I don't want to stay home!" said Baby Bunty. "I am to speak a piece in school this afternoon. We're going to have a little entertainment in class and the Lady Mouse Teacher said I could speak a piece. I want to go to school."

"So do I!" said Jingle. "Miss Mouse is going to let me go to the blackboard and draw a picture."

"And I'm to do my number work in arithmetic on the blackboard," said Jangle. "I want to go to school."

"Well, you can't go!" said the mother of the rabbit children. "The snow is too deep."

The boy rabbits and the girl rabbits made such a fuss about not being allowed to go to school even if the snow was deep, that Nurse Jane Funny Wuzzy came running in from the kitchen.

The muskrat lady housekeeper was frying carrot pancakes and they smelled so good with the lollypop syrup that was to be sprinkled on them that all the rabbit children twinkled their pink noses and said:

"Ah! What a lovely breakfast smell!"

And Nurse Jane said:

"Breakfast will soon be ready and after you eat you may go to school."

"Not in all this snow—it's too deep!" said Mrs. Longears.

"Oh, Unkie Wig! Please mayn't we go to school?" begged Baby Bunty.

"Well, I don't know," said the rabbit gentleman looking at his wife. "If mother says no——"

"Mother!" exclaimed Jingle, begging her father's pardon for interrupting him. "If the paths were cleared would you mind if we went to school?"

CALLS FOR VOLUNTEERS

"Who will clear the paths of snow?" asked Mrs. Longears.

"I will!" cried brave Uncle Wiggily. "I'll make a snowplough and plough the snow off the street so the children can easily get to school."

"Don't be silly, Wiggy," said his wife. "You haven't a snow plough."

"I can make one!" said Mr. Longears. "I'll take Nurse Jane's old ironing board and her new ironing board, I'll nail them together in the shape of the letter V. That's how snowploughs are shaped, like a V. I'll pull the ironing board snowplough along the streets and clear them."

"Don't be silly again," laughed Mrs. Longears. "You aren't strong enough to pull a plough in this heavy snow."

"I'll get Mr. Stubtail, the strong bear gentleman to help," said Uncle Wiggily. So he ate his breakfast, telephoned to Mr. Stubtail to come to the bungalow and then he nailed the ironing boards together. By that time the bear gentleman arrived. Into the snow he went with Uncle Wiggily and the two of them, pulling the plow, soon made a path by which the rabbit children hopped safely to school. Oh, what fun they had.

Miss Mouse said Mr. Longears and Mr. Stubtail were very clever. And if the raisins don't hop out of the rice pudding to go to the movies, I'll tell you next about Uncle Wiggily and the happy tree.

(Copyright, 1936, by H. R. Garis)

HOROSCOPE

"The stars incline, but do not compel"

TUESDAY, FEBRUARY 11, 1936

Adverse planetary aspects are strong again to-day. While it is an auspicious day for advertising, caution should be exercised in financial dealings in connection with new projects.

It is a lucky day for signing legal papers, especially contracts or leases. Real estate dealers should profit, for there will be much crowding into cities.

Intrigue and secret machinations may be widespread in cities. Favoritism in apportioning employment is prognosticated, creating prejudice and misunderstanding regarding civil service.

Under this configuration applications for employment may be disappointing. Many men in positions of authority are now under planetary influences presaging changes and uncertainties.

In the evening the stars frown upon industry and the heads of manufacturing interests and shipping enterprises. Labor troubles implicating hostile foreign agencies are foreseen.

Women will be victims in many crimes, but they will also be found guilty of serious infractions of the law. Murders by wives and mothers as well as girls seeking revenge will increase.

Unrestricted sales of liquor will awaken public indignation and stir new efforts to revive prohobition, astrologers prognosticate. The young will require protection against growing habits of intemperance.

Washington is to furnish a sensation that will be of world-wide interest, but its reactions will not affect the present administration, it is prophesied.

Persons whose birthdate it is have the augury of a year of prosperity. Writers should be especially fortunate.

Children born on this day probably will be quick of mind, resourceful and industrious. Subjects of this sign like to enter new fields of work.

Thomas A. Edison, inventor, was born on this day, 1847. Others who have celebrated it as a birthday include Daniel Boone, pioneer, 1735, and Washington Gladden, minister, writer and reformer, 1836.

(Copyright, McClure Newspaper Syndicate)

China Urges Treaty Powers to Convene

Canadian Press

Toronto, Feb. 10.—General Pang Chen-wu, who took part in the Chinese resistance to Japan at Shanghai in 1932, came to Toronto yesterday and said Senator Key Pittman, chairman of the foreign relations committee of the United States Senate, had promised to try to convene the powers who signed the Nine-power Treaty in order to stop Japanese aggression in China. The Nine-power Treaty guarantees the territorial integrity of China.

PROTECT YOUR CAR WITH
Prestone Anti-freeze
$1.95 PER CAR UP
JAMESON MOTORS Ltd.
PHONE G 1161 740 BROUGHTON ST.

MAILS

BRITISH

Close, 1.15 p.m., February 10, Ss. Ascania.

Close, 4 p.m., February 10, Ss. Deutschland via New York.

Close, 4 p.m., February 11, Ss. Europa via New York.

Close, 1.15 p.m., February 12, Ss. Incemore.

Close, 4 p.m., February 12, Ss. Majestic via New York.

Close, 1.15 p.m., February 16, Ss. Montcalm.

Close, 4 p.m., February 16, Ss. Hamburg via New York.

Mail intended for transmission via New York must be so marked. When sent by air over United States lines, mail may be posted three days later than the dates indicated.

WEST INDIES GENERALLY
Close, 1.15 p.m., February 11.

JAMAICA
Close, 1.15 p.m., February 14, 16.

AUSTRALIA AND NEW ZEALAND

Close, 11.15 p.m., February 9, Makura via San Francisco; due Wellington, March 2; Sydney, March 7.

Close, 4 p.m., February 26; due Auckland, March 16; Sydney, March 21.

Close, 11.15 p.m., February 29, Monterey via San Francisco; due Auckland, March 20; Sydney, March 23.

HONOLULU

Close, 4 p.m., February 8, Empress of Japan.

CHINA AND JAPAN

Close, 4 p.m., February 8, Empress of Japan; due Yokohama, February 22; Shanghai, February 25; Hongkong, February 28.

*Close, 11.15 p.m., February 14, Heian Maru via Vancouver; due Yokohama, February 28.

Close, 4 p.m., February 15, President Jefferson; due Yokohama, February 28; Shanghai, March 3; Hongkong, March 6.

Close, 4 p.m., February 22, Empress of Asia; due Yokohama, March 5; Shanghai, March 9; Hongkong, March 12.

*Close, 11.15 p.m., February 28, Hikawa Maru via Vancouver; due Yokohama, March 13.

Close, 4 p.m., February 29, President Jackson; due Yokohama, March 13; Shanghai, March 17; Hongkong, March 20.

*Letter and paper mails for Japan, China, Hongkong and Manila.

ALASKA MAILS

Princess Norah from Vancouver, 9 p.m., February 7.

Victoria from Seattle, 9 a.m., February 15.

Princess Norah from Vancouver, 9 p.m., February 21

Alaska from Seattle, 9 a.m., February 29.

WEST COAST

Close 10 p.m., 1st, 11th and 21st each month, for Ahousat, Bamfield, Cenpeacee, Clayoquot, Clo-oose, Ecoole, Estevan Point, Kakawis, Kildonan, Kyuquot, Nootka, Port Alberni, Port Renfrew, Sechart, Tofino, Ucluelet. Due, 1.15 p.m., 8th, 18th and 28th each month, except Ecoole.

Close, 10 p.m., 21st each month and 9.45 a.m., 22nd each month for Centre Island. Due, 1.15 p.m., 28th each month.

Close, 9.45 a.m., 2nd, 12th, 22nd each month, except Sundays, for Clayoquot, Estevan Point, Kakawis, Kyuquot, Tofino.

Close, 9.45 a.m., 6th, 16th, 26th each month, except Sundays, for Clo-oose, Port Renfrew, Bamfield and Kildonan.

Close, 9.45 a.m., Thursdays and Saturdays, for Bamfield, Ecoole, Kildonan, San Mateo, Sechart, Ucluelet. Due, 5.10 p.m., Tuesdays and Saturdays.

Close, 11.15 p.m., Mondays; 1 p.m., Fridays, for Holberg, Port Alice, Quatsino. Due, 7 a.m., Tuesdays and Fridays.

Close, 10 p.m., 1st each month and 9.45 a.m., 2nd each month, for Cachalot. Due 1.15 p.m., 8th each month.

GULF ISLANDS

GANGES, GALIANO, MAYNE, PENDER ISLAND, PORT WASHINGTON, SALT SPRING ISLAND

Mails close Sunday, Wednesday, Friday, 11.15 p.m.; Tuesday, 10 a.m.

Mails due Monday, 7.15 p.m.; Sunday, Wednesday, Friday, 7.15 a.m.

BEAVER POINT, FULFORD HARBOR

Mails close Tuesday, 10 a.m.; Wednesday, Friday, 11.15 p.m.

Mails due Sunday, Wednesday, Friday, 7.15 a.m.

SATURNA

Mails close Sunday, Wednesday, 11.15 p.m.

Mails due Monday, 7.15 p.m.; Friday, 7.15 a.m.

SOUTH PENDER

Mails close Sunday, Wednesday, 11.15 p.m.

Mails due Monday, 7.15 p.m.; Friday, 7.15 a.m.

Sunrise and Sunset

Time of sunrise and sunset (Pacific standard time) at Victoria, B.C., for the month of February, 1936:

Day	Sunrise Hour	Sunset Hour
10	7.29	5.26
11	7.27	5.27
12	7.26	5.29
13	7.24	5.31
14	7.22	5.32
15	7.21	5.34
16	7.19	5.35
17	7.17	5.36
18	7.16	5.38
19	7.14	5.39
20	7.12	5.41
21	7.11	5.42
22	7.09	5.44
23	7.07	5.45

Coastwise Movements

VICTORIA-VANCOUVER

Princess Charlotte leaves Victoria for Vancouver daily at 2 p.m.; arrives Vancouver 6.45 p.m.

Princess Alice leaves Vancouver daily for Victoria, 10.30 a.m.; arrives Victoria, 3.30 p.m.

Princess Joan or Princess Elizabeth leaves Victoria daily at midnight, arriving Vancouver, 7 a.m.

Princess Joan or Princess Elizabeth leaves Vancouver daily at midnight, arriving Victoria, 7 a.m.

VICTORIA-SEATTLE

Ss. Iroquois leaves Seattle daily at midnight; arrives Victoria, 8.35 a.m.; leaves Victoria, 9 a.m.; arrives Seattle, via Edmonds, 3.25 p.m.

Princess Alice leaves Victoria daily, 4.30 p.m.; arrives Seattle, 9.30 p.m.

Princess Charlotte leaves Seattle daily, 9 a.m.; arrives Victoria, 1.15 p.m.

VICTORIA-PORT ANGELES

Iroquois leaves Port Angeles, 7 a.m.; arrives Victoria, 8.35 a.m.; leaves Victoria, 9 a.m.; arrives Port Angeles, 10.35 a.m.

VICTORIA-EDMONDS

Ss. Iroquois leaves Victoria, 9 a.m., daily, arriving Edmonds, 3.25 p.m.

WEST COAST SERVICE

Princess Maquinna sails from Victoria 11 p.m., on first, seventh and twenty-first of each month, for ports as far north as Port Alice.

SIDNEY-ANACORTES

Rosario leaves Anacortes daily at 8.40 a.m.; arrives Sidney at 1.15 p.m.; leaves Sidney at 1.45 p.m.; arrives Anacortes at 6.15 p.m.

SALT SPRING ISLAND

Ms. Cy Peck leaves Swartz Bay daily, except Wednesdays, at 9.30 a.m. and 5 p.m.; leaves Fulford Harbor daily, except Wednesdays, at 8.15 a.m. and 4 p.m.

VANCOUVER-NANAIMO

Ss. Princess Elaine leaves Vancouver daily except Sunday at 11 a.m. and 5.45 p.m.; arrives Nanaimo 1.15 p.m. and 8.15 p.m.; leaves Nanaimo daily except Sunday, 8 a.m. and 2.30 p.m.; arrives Vancouver 10.30 a.m. and 5 p.m. Sunday service—Leaves Vancouver 11 a.m. and 8.45 p.m.; arrives Nanaimo 1.15 p.m. and 11.15 p.m.; leaves Nanaimo 5.45 p.m.; arrives Vancouver 8.15 p.m. Saturday extra trip—Leave Nanaimo 9.15 p.m.; arrives Vancouver 11.45 p.m.

Deep Sea Movements

TO ARRIVE

FEBRUARY

PACIFIC RANGER, London, Liverpool, Manchester and Glasgow, February 11.

EMPRESS OF ASIA, Manila, Hongkong, Shanghai, Nagasaki, Kobe and Yokohama, February 15.

HIKAWA MARU (at Vancouver), Japan ports, February 17.

MOVERIA, United Kingdom, February 17.

TALTHYBIUS, China and Japan, February 17.

PRESIDENT JACKSON, Philippines, China and Japan, February 19.

NEBRASKA, Rotterdam and London, February 20.

NIAGARA, Sydney, Auckland, Suva and Honolulu, February 20.

PACIFIC SHIPPER, London, Liverpool, Manchester and Glasgow, February 25.

MARCH

EMPRESS OF CANADA, Manila, Hongkong, Shanghai, Kobe, Yokohama, Honolulu, March 1.

PARTHENIA, United Kingdom, March 2.

HIYE MARU (at Vancouver) Japan ports March 3.

PRESIDENT McKINLEY, Philippines, China and Japan, March 4.

LOCH MONAR, Rotterdam and London, March 5.

PACIFIC RELIANCE, London, Liverpool, Manchester and Glasgow, March 10.

EMPRESS OF ASIA, Manila, Hongkong, Shanghai, Nagasaki, Kobe, Yokohama, March 14.

CORRIENTES, United Kingdom, March 16.

TYNDAREUS, China and Japan, March 16.

PRESIDENT GRANT, Philippines, China and Japan, March 18.

DINTELDYK, Rotterdam and London, March 19.

AORANGI, Sydney, Auckland, Suva and Honolulu, March 19.

HEIAN MARU (at Vancouver), Japan ports, March 23.

PACIFIC EXPORTER, London, Liverpool, Manchester and Glasgow, March 24.

EMPRESS OF JAPAN, Manila, Hongkong, Shanghai, Kobe, Yokohama, Honolulu, March 24.

TO SAIL

FEBRUARY

HEIAN MARU (from Vancouver), Japan ports, February 15.

PRESIDENT JEFFERSON, Japan, China, and Philippine Islands, February 18.

PACIFIC RANGER (from Vancouver), February 17

EMPRESS OF ASIA, Yokohama, Kobe, Nagasaki, Shanghai, Hongkong, Manila, February 22.

NIAGARA, Honolulu, Suva, Ackland and Sydney, February 26.

PRESIDENT JACKSON, Japan, China and Philippine Islands, February 29.

HIKAWA MARU (from Vancouver), Japan ports, February 29.

MARCH

PACIFIC SHIPPER (from Vancouver), United Kingdom, March 2.

EMPRESS OF CANADA, Honolulu, Yokohama, Kobe, Shanghai, Hongkong, Manila, March 7.

PRESIDENT McKINLEY, Japan, China, and Philippine Islands, March 14.

HIYE MARU (from Vancouver), Japan ports, March 14.

PACIFIC RELIANCE (from Vancouver), United Kingdom, March 16.

EMPRESS OF RUSSIA, Yokohama, Kobe, Nagasaki, Shanghai, Hongkong, Manila, March 21.

AORANGI, Honolulu, Suva, Auckland, Sydney, March 25.

PRESIDENT GRANT, Japan, China and Philippine Islands, March 28.

PACIFIC EXPORTER (from Vancouver), United Kingdom, March 30.

SALTSPRING ISLAND FERRY
DAILY SAILINGS
EFFECTIVE OCTOBER 1—DAILY EXCEPT WEDNESDAY
Leave Swartz Bay ..... 9:30 A.M. - 5:00 P.M.
Leave Fulford Harbor ..... 8:15 A.M. - 4:00 P.M.
Fares
Automobiles (according to weight) ..... 75c to $1.50
Passengers 25c
Trucks ..... $1.25 to $2.00
Motorcycles 50c
For Further Information and Motor Coach Connections
Phone E 1177, E 1178
GULF ISLANDS FERRY CO. LIMITED

England-Capetown Flight Record Set

Around the Docks

To load a parcel of lumber for the British Isles, the freighter Harpalion is expected here tomorrow morning. She will go to the Ogden Point piers, King Brothers, local shipping agents, said this morning.

Also due here, possibly tomorrow, are the freighters Bronnoy and Thistleford. They will also load lumber at Ogden Point.

HERE SATURDAY

Two deep-sea passenger liners will be here Saturday. Early in the morning the Canadian Pacific liner Empress of Asia is due from the Orient. She has been absent since early in December and spent three weeks in drydock at Hongkong.

Saturday afternoon the American Mail liner President Jefferson will spend two hours in port on her way from Seattle to ports in Japan, China and the Philippine Islands.

VANCOUVER SHIPPING

The Ss. Roxen today went to the Burrard drydock on Vancouver's North Shore and in a few days will shift to New Westminster to load for Australia. The Ss. Celtic Star sailed over the week-end for Europe ports. The Ss. Gothic Star is due February 19 and will be followed by the Gaelic Star on February 22.

DUE FROM ENGLAND

King Brothers expect the Furness motorship Pacific Ranger here from the United Kingdom sometime on Wednesday. She is bringing passengers and cargo.

Hopes To Sail On Old Vessel

San Francisco, Feb. 10.—Mrs. M. A. Lindsley, Boston author, sailed from here the other day on the Matson liner Mariposa and told ship news reporters she hoped to join the small sailing ship Joseph Conrad, in which Alan Villiers, youthful author of sea stories, is cruising in the South Seas.

Accompanied by her daughter, Mrs. Lindsley will go on the Mariposa to New Zealand. She then hopes she will be able to make arrangements to return to the United States on the Joseph Conrad around Cape Horn. She said she hopes to write a story of the sea and feels a long voyage on a sailing ship is the best way to gain a realistic background.

Japan's Delegates Homeward Bound

Three members of the Japanese Government's delegation which attended the International Naval Conference in London a few weeks ago will sail from Vancouver next Saturday morning on the N.Y.K. motorliner Heian Maru for Yokohama, en route to Tokio.

In the party will be Capt. K. Abe, Capt. A. Inagaki and Commander M. Nishida.

Two other members of the delegation, Rear-admiral Y. Iwashita and Colonel Y. Suzuki sailed from San Francisco on Thursday last on the Ms. Asama Maru for Japan.

Ambassador M. Nagai and Admiral S. Nagano, heads of the Japanese delegation, are returning to Japan via the Mediterranean, the Suez Canal and India.

Those delegates that crossed America arrived in New York some days on the German liner Europa after a rough trip across the Atlantic. The Europa was delayed thirty hours by great storms.

New Air Service To Start Shortly

Seattle, Feb. 10.—The inauguration within a week of a new air mail and passenger service between Seattle and Vancouver, B.C., by the Canadian Airways Limited, was announced to-day by Ernest B. Code, district passenger agent here. International inaugural ceremonies are planned.

RAINBOW SEA CADETS

The Rainbow Sea Cadets Rifle Club held its weekly shoot on Saturday. The scores out of a possible 100 were: Capt. Brown 99, A. Moore 98, I. Grant 97, F. Gwitt 97, P. Marchant 96, A. Hardy 96, Mr. Clarke 95, D. Spikesly 95, P. Moffit 94, N. Carter 91, Jamieson 90, A. Andrews 86, Miss E. Brown 82, G. Fielding 76.

Moonrise, Moonset

Time of moonrise and moonset (Pacific standard time) at Victoria, B.C., for the month of February, 1936:

Day	Rises Hour	Sets Hour	Phases
10	9.19 p.m.	8.17 a.m.	
11	10.23 p.m.	8.35 a.m.	
12	11.27 p.m.	8.54 a.m.	
13	....	9.17 a.m.	
14	0.33 a.m.	9.44 a.m.	
15	1.38 a.m.	10.17 a.m.	Last Quar
16	2.42 a.m.	10.59 a.m.	
17	3.40 a.m.	11.52 a.m.	
18	4.31 a.m.	12.56 p.m.	
19	5.14 a.m.	2.09 p.m.	
20	5.50 a.m.	3.28 p.m.	
21	6.20 a.m.	4.50 p.m.	
22	6.46 a.m.	6.42 p.m.	New Moon
23	7.10 a.m.	7.37 p.m.	
24	7.33 a.m.	9.01 p.m.	
25	7.58 a.m.	10.23 p.m.	
26	8.27 a.m.	11.44 p.m.	
27	9.00 a.m.	....	

Tommy Rose Flies Long Distance in Three Days, Seventeen Hours, Breaking Record Set By Amy Johnson

Canadian Press Cable via Reuter's

Capetown, South Africa, Feb. 10.—Tommy Rose, British flyer, landed his monoplane here at 8.03 p.m. yesterday (10.03 p.m. P.S.T.), setting a new record for the flight from England to Capetown.

Rose made the long solo flight in three days seventeen hours and thirty-eight minutes. He clipped thirteen hours seventeen minutes off the time set by Amy Johnson Mollison in November, 1932.

Anxiety was felt early in the day when no word had been heard from Rose for some hours. It was dissipated, however, when he was reported at Salisbury, Southern Rhodesia.

FIERCE RAINSTORM

A tropical rainstorm had forced the aviator to land seventy miles south of Salisbury. He missed his bearings temporarily. However, he took off again, returning to Salisbury to refuel.

A steady stream of motorcars moved towards the airport as it was announced Rose was expected to land shortly. Darkness was approaching when the lights of the monoplane were sighted over the mountains.

The flier made a perfect three-point landing amid a din of cheering people and the blaring of automobile horns. A crowd of 3,000 gave him a tumultuous welcome.

Rose was borne on the shoulders of some of the crowd to a platform, where the depty mayor of Capetown extended him an official welcome.

He took off from Lympne airport last Thursday, flying via Cairo and Khartoum.

LOST SEVERAL HOURS

The only trouble he encountered was on the hop between Kisumu, Kenya and Salisbury. A blinding rainstorm caused him to lose his way temporarily and, incidentally, to lose several hours.

After refueling at Salisbury, Rose took off again at high speed over Buluwayo, Rhodesia, early in the morning.

He made a brief halt at Kimberley, leaving there on the last leg of the flight at 7.25 p.m.

Rose's successful flight was the second attempt he had made to lower Mrs. Mollison's mark. A month ago he crashed in Franch during a snowstorm.

Before leaving Great Britain Rose said his primary object in coming to South Africa was for business purposes. He said, however, that he would try to break the record and that he might attempt a record flight in the opposite direction also.

Marseille, France, Feb. 10.—Flying Officer David Lewellyn, on a leisurely flight from England to Capetown, took off from Marseille yesterday at 8 a.m. (2 a.m. P.S.T.). Owing to storms over the Mediterranean, he planned to fly via Cannes and Pisa, Italy.

Lewellyn left England shortly after Tommy Rose, who set a new record for the flight. He had reached Marseille Saturday from Lyon, flying a midget plane.

Lewellyn and Mrs. Jill Wyndham hold the Capetown-London record of six days twelve hours and seventeen minutes, which they set last November.

The Weather

Daily Bulletin Furnished by the Victoria Meterological Department

Victoria, 8 a.m., Feb. 10.—The barometer remains abnormally high over northern British Columbia and milder weather is slowly spreading inland over this province. Intense cold continues on the prairies.

Reports

Victoria—Barometer, 30.20; temperature, maximum yesterday 35, minimum 32; wind, 8 miles N.; cloudy.

Vancouver—Barometer, 30.20; temperature, maximum yesterday 38, minimum 30; calm; cloudy.

Prince Rupert—Barometer, 30.06; temperature, maximum yesterday 36, minimum 30; wind, 4 miles S.; rain, .16; raining.

Estevan Point—Barometer, 30.16; temperature, maximum yesterday 40, minimum 32; calm; rain, .06; cloudy.

Tatoosh—Temperature, maximum yesterday 38, minimum 36; wind, 14 miles E.; cloudy.

Seattle—Temperature, maximum yesterday 40, minimum 30; wind, 4 miles S.E.; cloudy.

Portland, Ore.—Temperature, maximum yesterday 38, minimum 22; wind6 miles S.E.; cloudy.

San Francisco—Barometer, 30.06; temperature, maximum yesterday 62, minimum 48; wind, 4 miles N.; cloudy.

Temperatures

	Max.	Min.
Victoria	35	32
Nanaimo	38	30
Vancouver	38	30
New Westminster	36	27
Dawson	48	—56
Seattle	40	30
Portland	30	22
San Francisco	62	48
Kamloops	16	0
Prince George	20	12
Penticton	13	0
Kelowna	16	11
Vernon	12	5
Calgary	— 8	—36
Edmonton	—14	—20
Prince Albert	— 8	—28
Moose Jaw	—14	—20
Qu'Appelle	—10	—26
Winnipeg	— 6	—16
Yesterday:		
Toronto	11	4
Ottawa	20	— 2
Montreal	20	8
St. John	26	4
Halifax	26	12

Forecast

Victoria and vicinity for 36 hours ending 5 p.m. Tuesday: Light to moderate winds; fair; stationary or higher temperature.

Sets Sail For Distant Ports

Empress of Japan Departed Saturday After Exciting Bon Voyage at Victoria.

Every first-class cabin on the Ss. Empress of Japan was occupied when she sailed from here late Saturday afternoon for Hawaii and the Orient. It was one of the largest bookings of the present season.

As a result of the big passenger list the sailing from this port, as from Vancouver in the morning, was a gala one. There were a number of Victorians on the ship and they had parties of friends down to bid them bon voyage.

For an hour and a quarter the Empress was tied up at the Rithet piers. Many of the passengers disembarked to have a brief look at Victoria before putting to sea. There was a continual movement across the gangway as scores of white-garbed Chinese "boys" brought the hand-baggage of the passengers aboard. In addition to the local people, a large contingent of travelers from the United States came here earlier in the afternoon aboard the Ss. Princess Charlotte from Seattle.

FLOWED-DECKED CABINS

The cabins of the passengers were filled with flowers, candies and great baskets of fruit, sent by well-wishers. Local florists did a good business and many people in the east wired out flowers to the ship. Informal parties were held in the suites; passengers entertained their friends at tea in the Long Gallery; last-minute telegrams were sent; photographs were taken and final letters written and posted before the "going-ashore" gongs were sounded. Then nearly as many people as there were passengers came ashore and stood on the snow-covered docks while the Honolulu and Orient-bound passengers peered over the deck rails and out of cabin portholes far above.

Gaily colored serpentine connected the folks on the decks with those on the wharf. Finally the gangway was drawn in, Capt. Douglas, muffled in his great-coat, stood far up on the bridge, last orders were given and with three blasts of her hoarse whistle the Empress backed away, headed for sunshine and warmth.

This afternoon she is nearly 1,000 miles away from this port. Thursday morning she will steam around Diamond Head and go into Honolulu harbor to tie up for twenty-four hours under the famed Aloha Tower.

CANAL MOVEMENTS

Panama Canal, Feb. 10 (Associated Press).—Passed Saturday, eastbound: Cathwood, San Francisco for Tiverton; N. J. Chelsea, Vancouver for United Kingdom; Berganger, San Francisco for Havre; Ancylus, Los Angeles for Lisbon; Laura, Seattle for Marseilles; Point Clear, Seattle for New Orleans; Chilore, Cruz Grande for Baltimore. Westbound: Musa, New York for Armuelles; Filleigh, London for Vancouver; Vermar, New York for Los Angeles; Tai Yang, New York for Los Angeles; Carlton, Gibraltar for Vancouver; William A. McKenney, Baltimore for Los Angeles; American, Baltimore for San Diego; Rokos, Odessa for Los Angeles.

Mongolians Fight Japanese Patrol

(Continued from Page 1)

TROOPS CONCENTRATING

Peiping, Feb. 10.—Troop concentrations continued today along both sides of the Manchukuo-Outer Mongolia border, according to Chinese sources.

The Chinese asserted the situation was extremely serious.

Japanese and Manchukuan forces were reported gathering along the border opposite concentrations of Outer Mongolian and Soviet Russian soldiers.

The approach of Japanese-Manchukuan troops to the vicinity of the Outer Mongolian border was reported in Soviet dispatches to Moscow from Ulan Bator a couple of days ago.

Trucklonds of soldiers and cavalry of an undetermined number had been concentrating two miles from the frontier post of Bulun Dersu, the reports said.

The dispatches asserted Japanese-Manchukuans had fired on Mongolians from a distance, but that there were no casualties.

Temperature Rises, Snow Goes Rapidly

(Continued from Page 1)

of the most popular spots in Victoria and crowds were there all day Saturday. By yesterday, however, the snow had almost completely disappeared. The sleighs on Saturday wore it completely away, leaving nothing but slush. St. Charles Street hill was also a good coasting ground.

During last night the temperature hovered around the freezing point and working Victoria had to watch its footsteps going to town this morning. The streets and sidewalks were icy and walking and driving were extremely hazardous.

Half Victoria turned out yesterday to walk in the snow. The small hills about the city, such as Gonzales, Mount Douglas and Mount Tolmie were extremely popular with hikers, who had a fine time tramping in the snow, with snowball fights to relieve the monotony. But now it seems to be all over. Gardeners can start to get enthusiastic again, for if the next few weeks bring no more cold weather Victoria will be into spring.

PLANES CARRY MORE LETTERS

Mail Carried By Canadian Airways Showed Big Increase During Last Year

Mail carried by Canadian Airways Limited and Quebec Airways Limited, affiliated company during the year 1935, amounted to 817,678 pounds, as compared with the total for 1934 of 472,308 pounds.

Of this total, 353,155 pounds of mail were transported to points located in the mining areas of northwest Ontario and Manitoba and this may be accepted as a measure of the steadily increasing commercial activity in these areas.

Aerial activity in northern Saswatchewan has received a new lease of life because of the important discoveries in the neighborhood of Lake Athabasca and by reason of the many prospecting parties sent out during the past summer by the Dominion Government.

At Kenora, aerial fish freighting is developing steadily, 296,968 pounds of fish having been brought from lakes not far distant from Kenora, yet commercially inaccessible by ground transport methods.

Over 53,000 pounds of fur have been "brought out" by Canadian Airways pilots and the trapper today is using the aeroplane as a regular conveyance for his dogs, self and outfit.

DAILY SERVICE

Canada has few inter-city services, but on the Moncton-Charlottetown service, bridging the Northumberland Straits, a greater poundage of mail is carried than on any other single route in the Dominion. This service now operates daily except Sunday throughout the year and a total of 219,514 pounds was carried in this area. This poundage includes mail despatched from Charlottetown to the Magdalen Islands during the winter

Aerial Surveys Division pilots flew 40,000 miles during the year on the year on photographic operations, chiefly in the Maritimes and Quebec and Labrador. The work was performed on forestry operations and for the pulp and paper trade.

Up-to-the-minute information regarding weather and general flying conditions is collected daily from Canadian Airways radio stations, thirteen in number, located throughout the northland. These radio facilities are available to the public for communicating with friends or business firms in the north. Urgent calls transmitted by radio and other messages have been responsible for over 120 mercy flights being made by Canadian Airways pilots during the twelve month period. Without air transport and lacking medical attention, the outlook of some of these patients would have been dark indeed.

PERMANENT
NEW OIL SOLUTION
(Eight-month Guarantee)
FREE! MARCEL, HAIR CUT AND MANICURE
(Bring Copy of This Ad.)
MOLER HAIRDRESSING SCHOOL
1104 DOUGLAS ST.—Room 208 Phone G 1011

FISHING FLEET TO CROSS OCEAN

Canadian Press from Havas

St. Malo, France, Feb. 10.—Hardy fisher folk of this Brittany town set sail today for their annual fishing expedition to the banks off Newfoundland and Greenland.

The traditional ceremony of blessing the crews and ships of the fishing fleet took place yesterday evening.

Spoken By Wireless

February 9, 8 p.m.—Shipping:

BELLINGHAM, bound San Pedro, from Philippine Islands, 202 miles from San Pedro.

EMPRESS OF ASIA, Yokohama to Victoria, 2,400 miles from Victoria.

EMPRESS OF JAPAN, Victoria to Yokohama, via Honolulu, 518 miles from Race Rocks.

February 10, 12 noon.—Weather:

Estevan—Cloudy; southeast, light; 30.13; 32; sea, light swell.

Pachena Point—Cloudy; north, light; 30.11; 30; sea, light swell.

Swiftsure Lightship—Cloudy; northeast, light; 30.15; 41; sea, light swell.

Point Grey—Cloudy; calm; 30.03; 31; sea, foggy seaward.

Cape Lazo—Overcast; calm; 30.04; 34; sea, smooth.

PILOTS' LOOKOUT

King Lud, passed Victoria, bound Vancouver, at midnight.

Trefissick, passed Victoria, outbound, at midnight.

TO INCREASE OCEAN FARES

Montreal, Feb. 10.—Slight increases in cabin and tourist rates aboard Atlantic passenger liners operating to and from eastern Canadian ports are expected in shipping circles here to follow the agreement reached by the North Atlantic Passenger Conference in Paris to abolish "first class."

Passenger vessels using the Port of Montreal in the summer and Halifax and St. John in winter, such as the Cunard-White Star A boats and the "Duchess" and "Mont" ships of the Canadian Pacific, are cabin liners and will remain unchanged in classification. An increase in rates, described as slight, is expected for these vessels, effective February 24.

Tide Table

FEBRUARY

Date	Time h.m.	Ht. ft.	Time h.m.	Ht. ft.	Time h.m.	Ht. ft.	Time h.m.	Ht. ft.
10 ..	5.30	8.1	11.20	5.9	15.39	7.0	22.46	4.4
11 ..	5.45	8.3	12.10	5.4	16.45	6.5	22.58	5.0
12 ..	6.04	8.3	13.03	5.0	18.19	6.1	23.52	5.7
13 ..	6.30	8.4	13.57	4.5	.....	.....	.....	.....
14 ..	6.33	8.5	14.52	4.0	.....	.....	.....	.....
15 ..	6.40	8.7	15.48	3.5	.....	.....	.....	.....
16 ..	6.53	8.9	16.43	3.0	.....	.....	.....	.....
17 ..	7.22	9.0	17.35	2.5	.....	.....	.....	.....
18 ..	8.40	9.1	18.20	2.1	.....	.....	.....	.....
19 ..	10.03	9.0	19.02	1.8	.....	.....	.....	.....
20 ..	11.16	9.0	19.40	1.7	.....	.....	.....	.....
21 ..	4.00	7.8	7.35	7.3	12.20	9.0	20.20	1.8
22 ..	3.52	7.9	8.35	6.5	13.23	8.7	20.57	2.4
23 ..	3.57	8.0	9.17	5.6	14.27	8.4	21.35	3.0
24 ..	4.15	8.2	10.10	4.8	15.35	7.8	22.12	3.9
25 ..	4.38	8.5	11.05	4.0	17.00	7.3	22.45	4.9
26 ..	5.00	8.7	12.03	3.4	18.33	7.0	23.20	5.9
27 ..	5.38	8.9	13.03	2.9	21.13	6.9	23.44	6.7
28 ..	5.56	9.0	14.08	2.5	.....	.....	.....	.....
29 ..	6.23	9.0	15.13	2.3	.....	.....	.....	.....

The height is in feet and tenths of a foot, measured from the average level of lower low water.

The figures for height serve to distinguish high water from low water. Where blanks occur in the tables, the tide rises or falls continuously during three of the usual tidal periods. The height is in feet and tenths of a foot, measured from the average level of lower low water.

AIR SERVICE

Canadian Airways plane leaves Vancouver daily at 9.30 a.m.; arrives Esquimalt Harbor, 10.15 a.m. Leaves Esquimalt Harbor, 3.30 p.m.; arrives Vancouver, 4.15 p.m.

ENLARGED PROSTATE
And All Urinary Ills of Men
CONSULT US
Book on "Loss of Manhood and Other Ills of Men," with treatment for Enlarged Prostate WITHOUT OPERATION, Diagnosis Form, Testimonials and advice in plain envelope. Also book on Skin and Blood Diseases. Free by mail. Our Specialty—Treatment by mail without personal interview.
ENGLISH HERBAL DISPENSARY LTD.
1559 Davie St., Vancouver, B.C.
Established in Vancouver 13 Years

AT ALL DRUGGISTS, 35c Per Box
Special Agents
VANCOUVER DRUG COMPANY LTD.

TRAVEL BY BUS
TO ANYWHERE ON VANCOUVER ISLAND

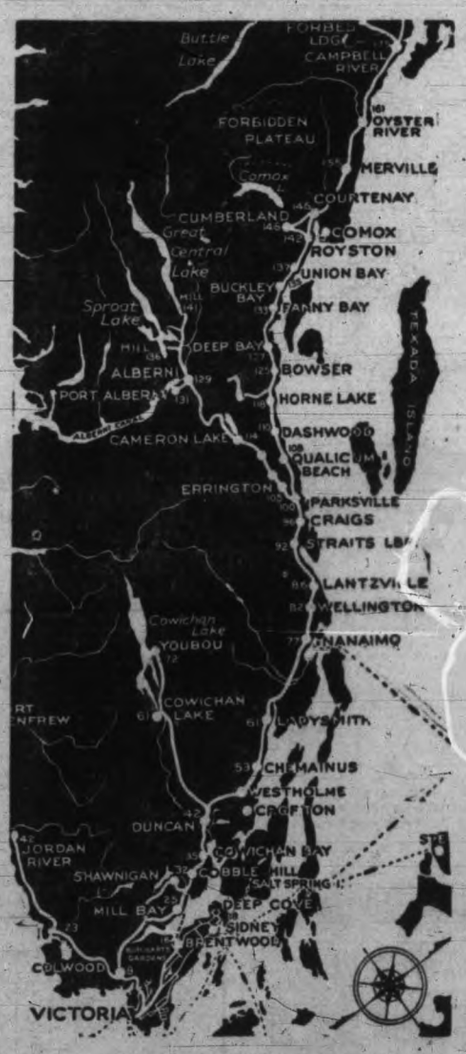

3 COACHES DAILY TO NANAIMO
2 COACHES DAILY TO COURTENAY
2 COACHES DAILY TO PORT ALBERNI
2 COACHES DAILY TO COWICHAN LAKE
LOW WEEK-END FARES
Good going from Friday morning until following Sunday night. Return any time before Monday midnight.
SINGLE FARE AND A QUARTER FOR RETURN
MAP
—Showing Coach Lines Routes. Figures show mileage from Victoria.
• FAST EXPRESS CARRIED ON ALL ROUTES •
LOW FARES to CALIFORNIA
We Are Agents for Greyhound and Union Pacific Lines
Vancouver Island Coach Lines Ltd.
E 1177 Main Depot: Broughton St. at Broad, Victoria E 1178